



By **fabritec**
A family company





Wall & Tall Pantry Cabinet Specifications

Cabinet construction	Frameless 5/8" Melamine Construction, Mortise & Tenon Assembly 5/8" Melamine Back Panel
Cabinet exterior	Matching Melamine Finish Ends
Cabinet interior	Matching Melamine Interior
Adjustable Shelf	18" - 24" high cabinets : 1 shelf 27" to 36" high cabinets : 2 shelves 42" high cabinets : 3 shelves
Hinge	"CLIP-ON" European style concealed hinges All metal construction, adjustable 6 ways 110° opening

Base & Vanity Cabinet Specifications

Construction	Same as Wall cabinets 5/8" Melamine Back Panel, full depth shelf
Drawer system	Hettich InnoTech Quadro full extension with soft close drawer system
Optional: NO TOE BASE	Base or vanity cabinet can be ordered without toe base at no extra cost. TO ORDER CABINET WITHOUT TOE BASE add NB to code; EX; BFH-303424 order BFHNB-303424 B1DD-303424 order B1DDNB-303424 Removing toe base will decrease height of cabinet by 4 1/2". We suggest to use our adjustable legs to support the cabinet. (see page 37)

Product features

- Fully assembled cabinets
- High quality cabinets
- Ready-to-install cabinets
- Shrink-wrap packaging
- More than 188 kitchen cabinet sizes
- More than 41 Vanity cabinet sizes
- Melamine Match interior and finish ends
- Latest European features in cabinetry construction
- Exceptional price value
- 13 door styles & 10 colors
- Doors available in Melamine, Thermo Foil & Wood

Wall & Base Cabinet Specifications

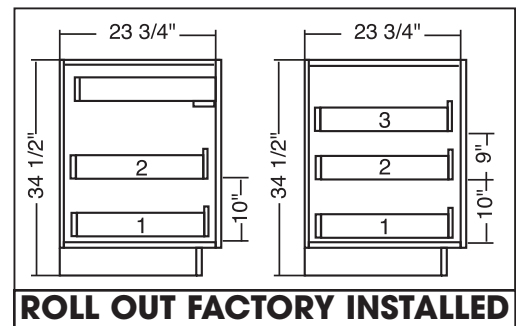
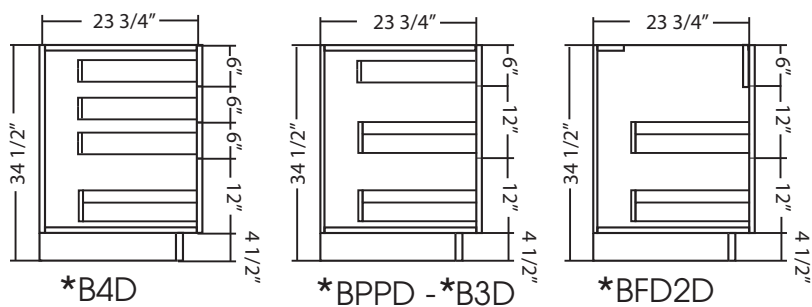
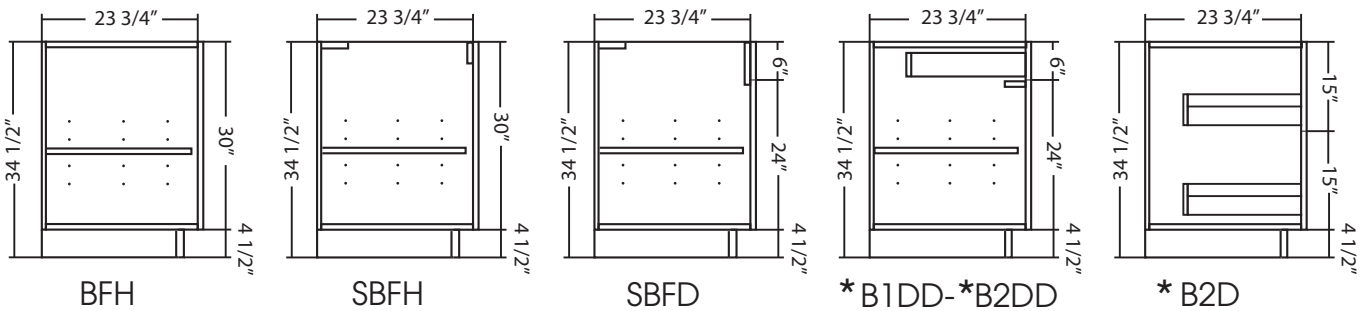
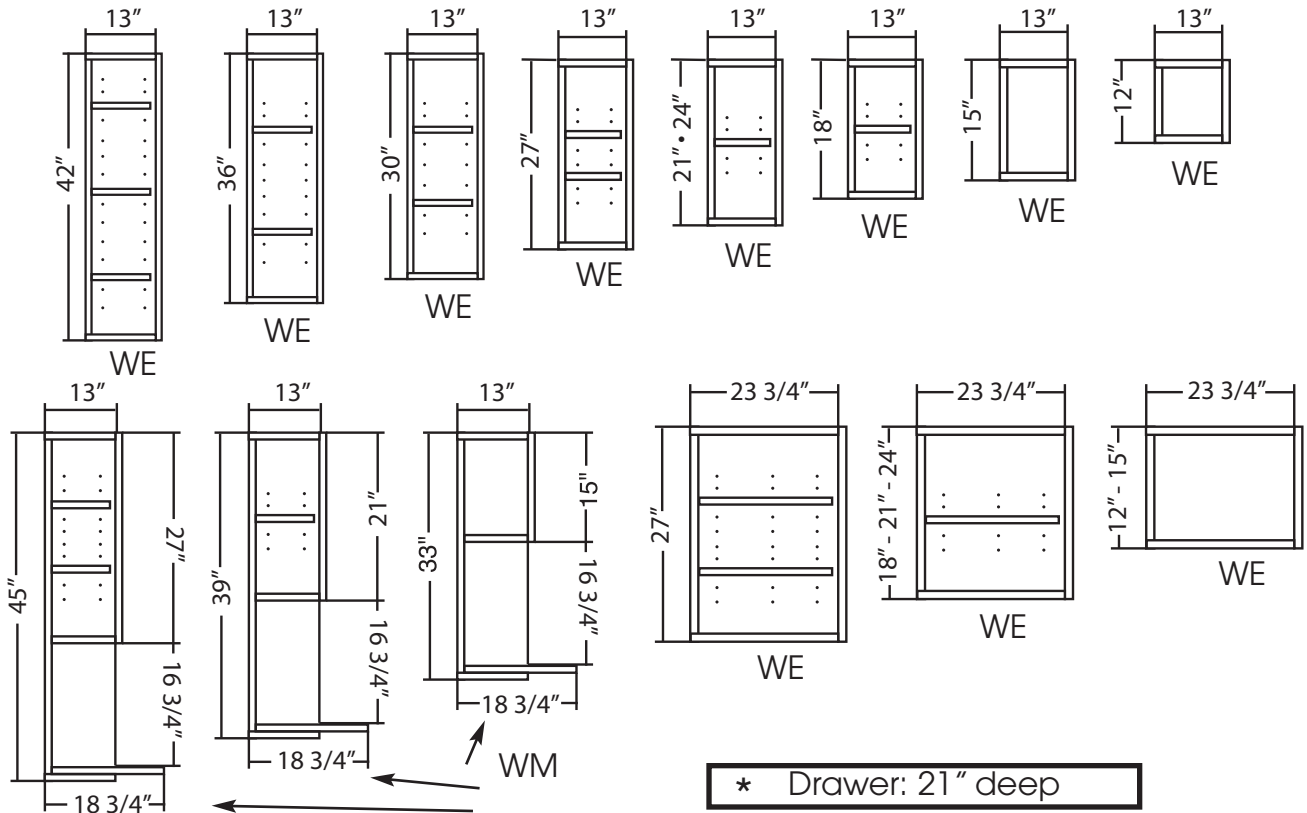

ROLL OUT FACTORY INSTALLED

Factory roll out shelves installation, always start from position 1.

Tall Cabinet Specifications

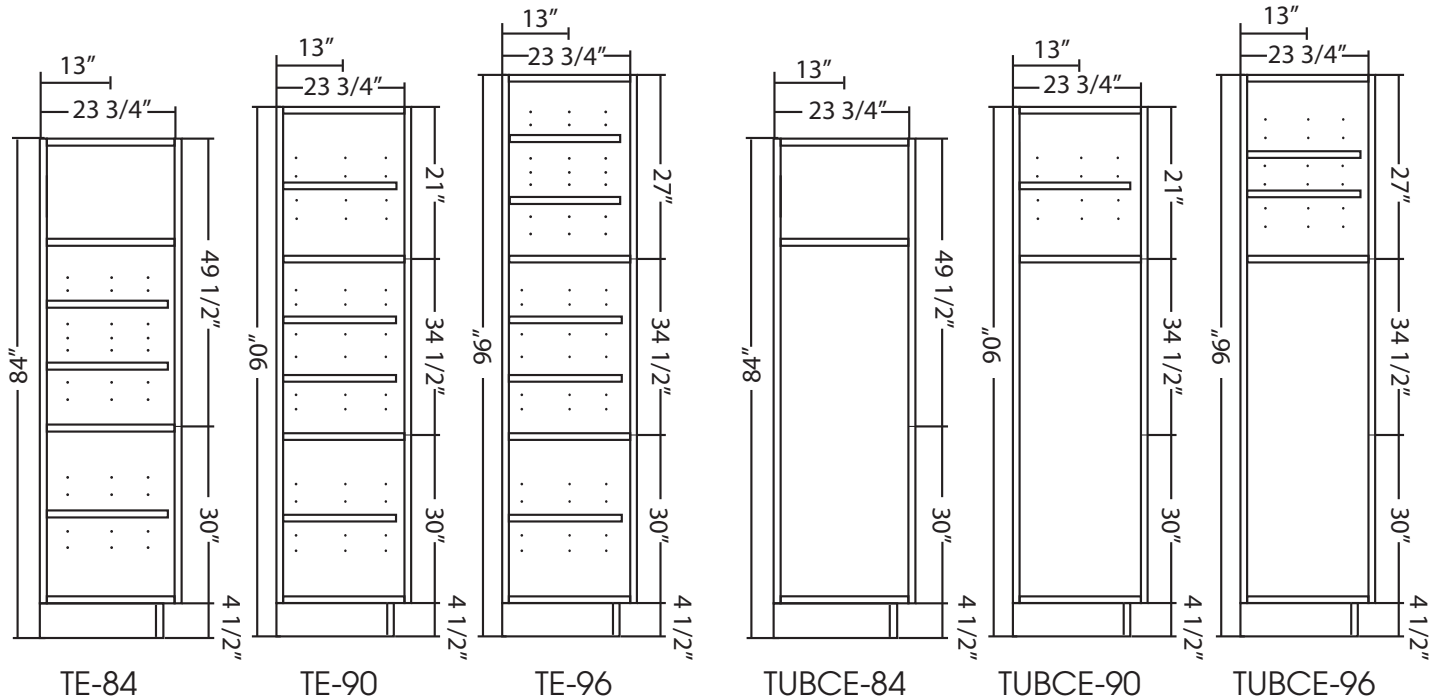

All 96" Cabinets will be ship with loose toe kick

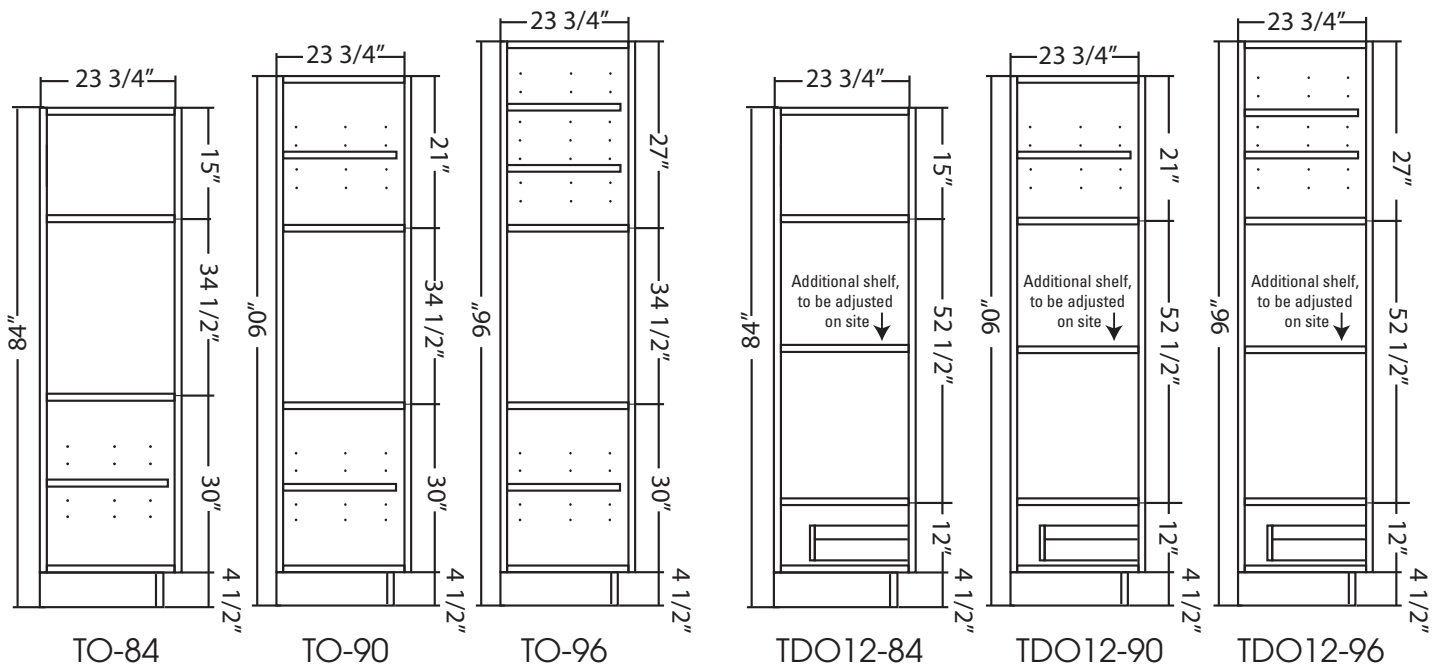

Vanity Cabinet Specifications

* Drawer: 19" deep

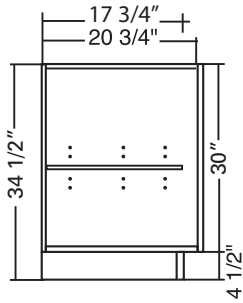

VFHE

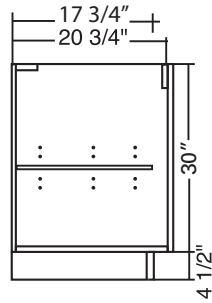

VSFHE

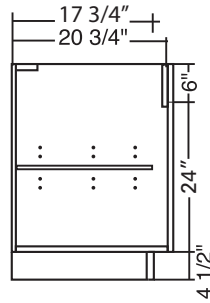

VSE-34

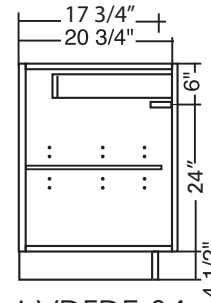

*VDFDE-34

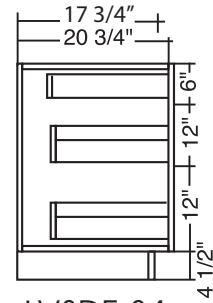

*V3DE-34

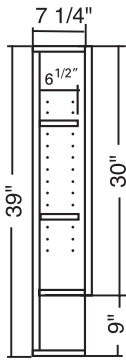

WTTC

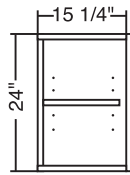

WLC

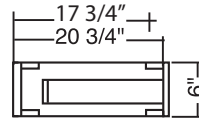

*LAPD

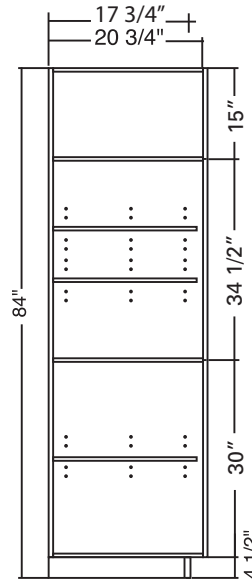

TVEH for 34 1/2"

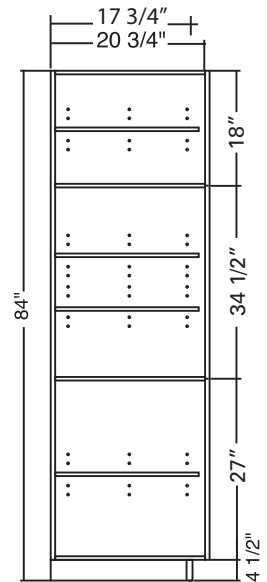

TVE for 31 1/2"

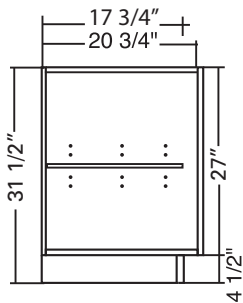

VFHE

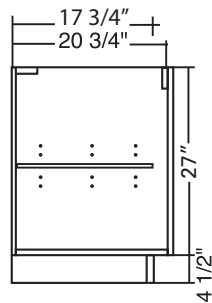

VSFHE

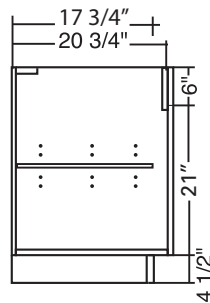

VSE-31

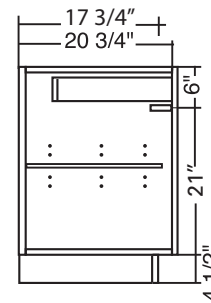

*VDFDE-31

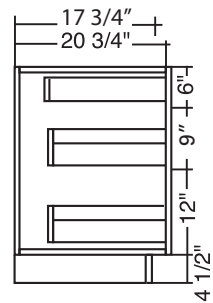

*V3DE-31

Angle Cabinets / Technical Specifications

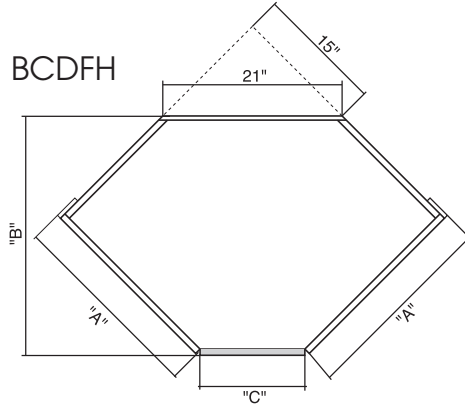
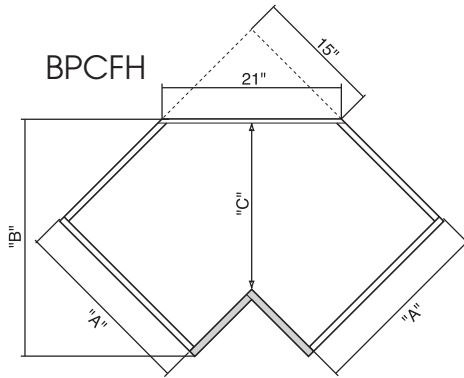

Code	A	B	C	W" doors
3333	23 3/4"	29 5/8"	22 3/4"	2-8 5/16"
3636	23 3/4"	31 3/4"	22 3/4"	2-11 5/16"

Code	A	B	C
3636	23 7/8"	31 3/4"	16 1/4"

WCDE-24

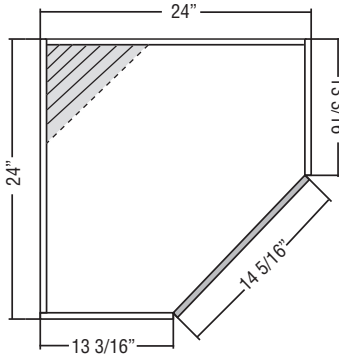

WCDE-27

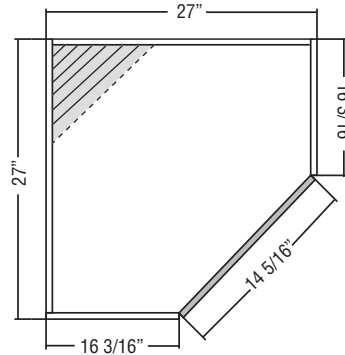

BCC

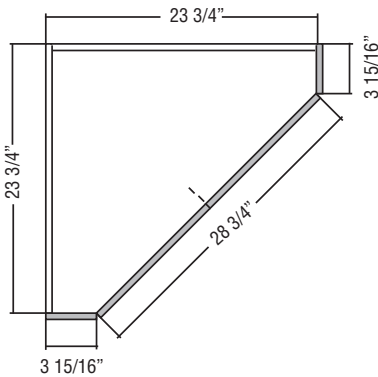

BAE

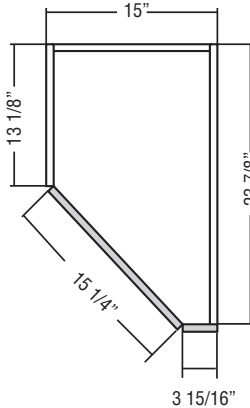

BCEP

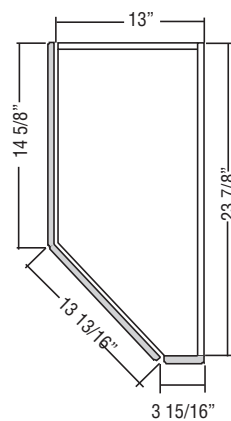

WEC

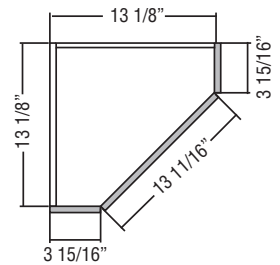

Technical information

TECHNICAL INFORMATION - WCE

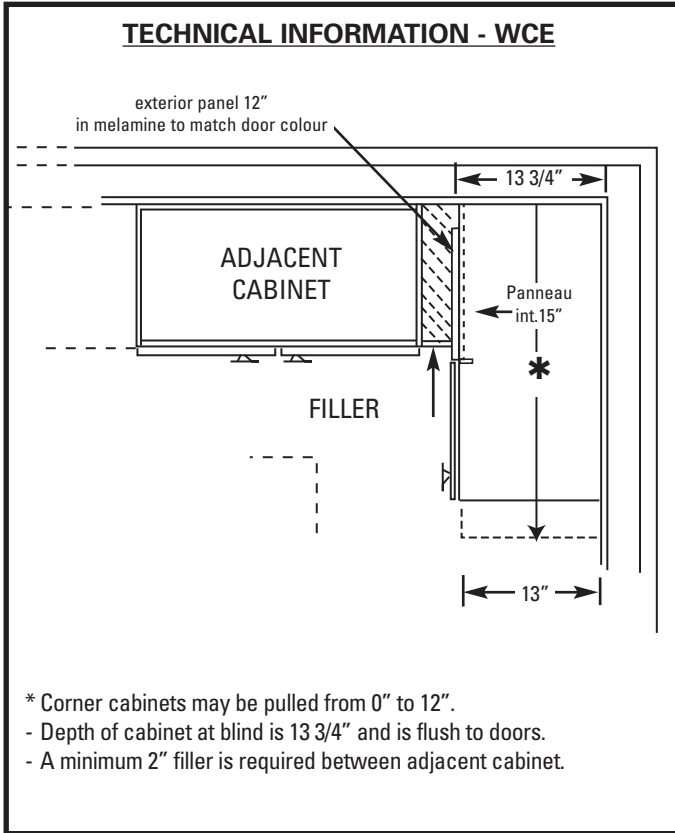

TECHNICAL INFORMATION - WCDE

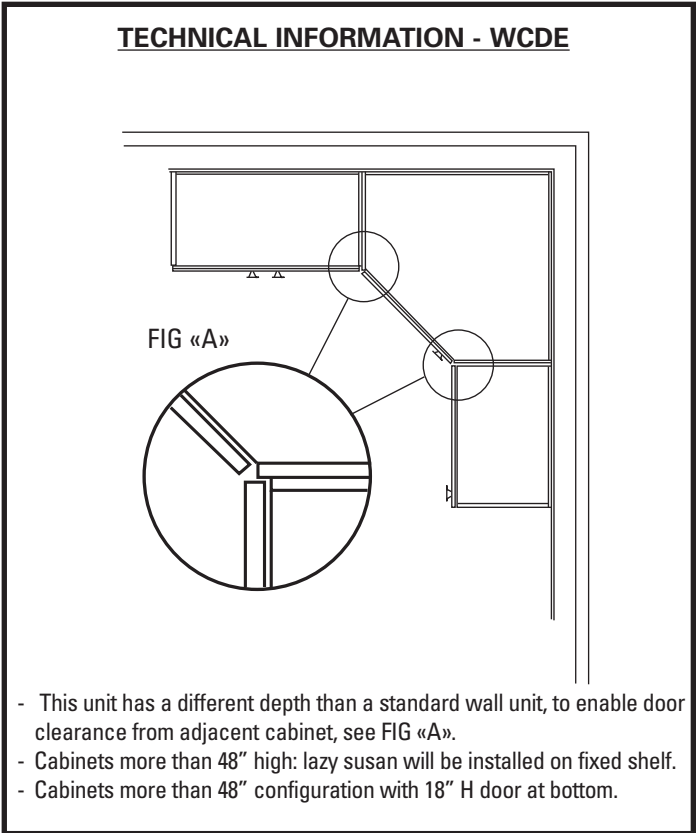

TECHNICAL INFORMATION - BCFH & BCDD

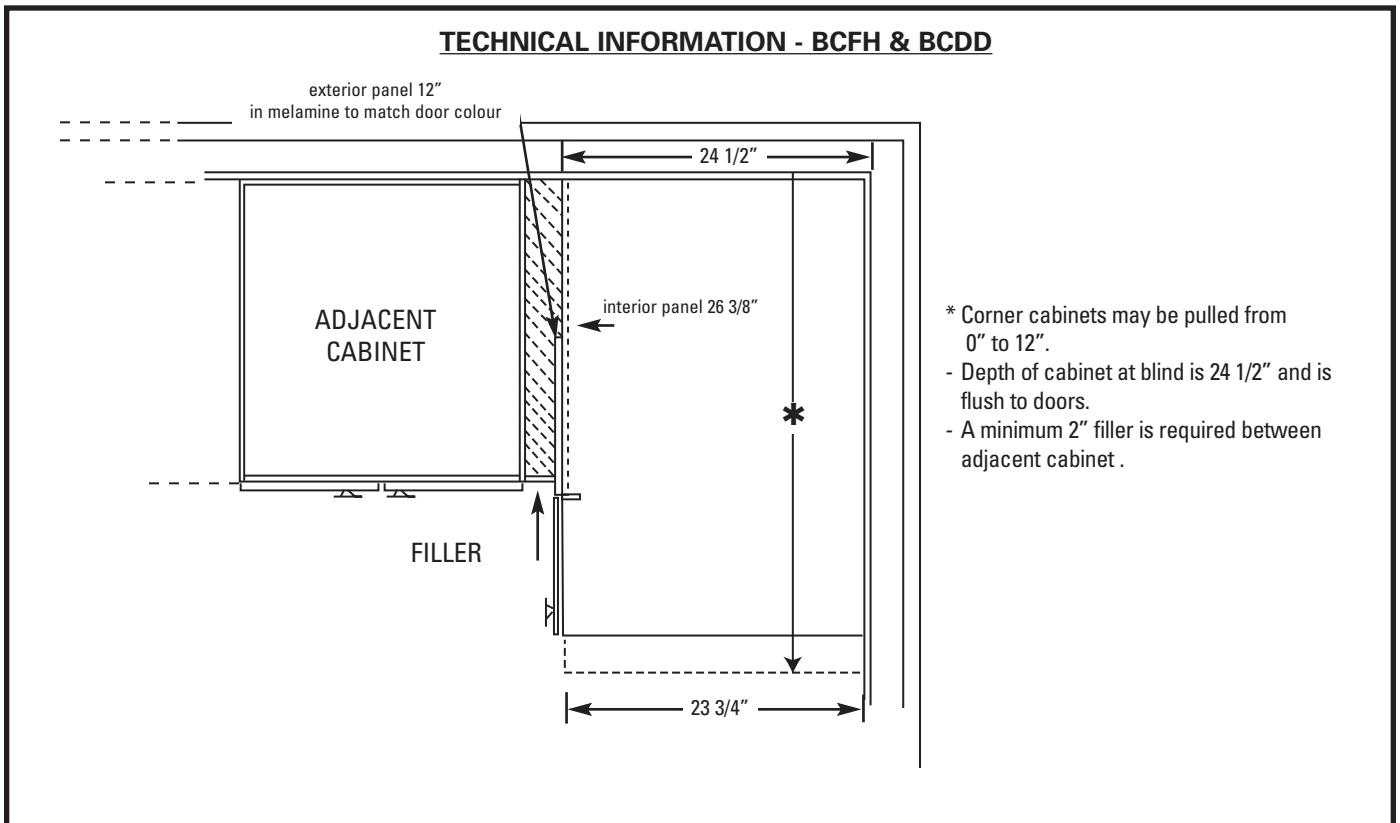

WOOD

MELAMINE

WHISTLER	MONTCALM	KNOWLTON	CHICAGO	*VAIL	CITADELLE
3"	2 1/4"	2 1/2"	2 1/4"	Wood egde 3mm	
Birch or Natural Oak	Birch or Natural Oak	Birch or Natural Oak	Birch or Natural Oak	*Maple Colors only	

Birch or *Maple Colors			
Choco Brown	Cognac	Colonial	Blossom
Candlelight	Natural	Chestnut	Sugar

Oak Color
Natural Oak only

Melamine Colors	
Cognac	Natural Oak
Candlelight	Natural Maple
Choco Brown	Appliance White
Sugar	Blossom
Colonial	Chestnut

THERMO

ALUMINUM

CHAMBLY	BROME	CARILLON	PHOENIX	NEVADA	MANHATTAN
2 3/8"	3 1/2"	2 3/4"	2 5/8"	3/4"	



Thermo Colors		
Choco Brown	Natural Maple	Chestnut
Candlelight	Appliance White	Blossom
Cognac	Colonial	Sugar

VEGAS
Aluminum framed glass door - stainless steel look -

MANHATTAN
• White glass only

VEGAS
• White glass
• Acid wash glass
• Linata glass

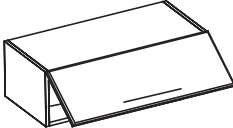
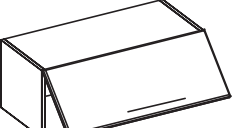
Note: For single door cabinet, specify hinge side by adding L (left) or R (right) after cabinet code.

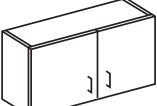
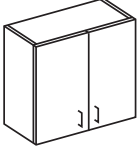
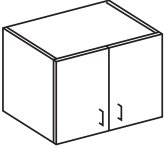
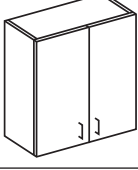
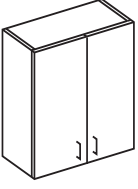
WALL CABINETS	DIMENSION	Birch			Maple	Oak			Thermo	Melamine	Alu		
		Whistler	Montcalm Knowlton	Chicago	Vail	Whistler	Montcalm Knowlton	Chicago	Chambly, Brome Carillon, Nevada, Phoenix	Citadelle	Vegas Manhattan		
		colors	colors	colors	colors	colors	colors	colors	colors	white	colors	white	see p.8
	Horizontal Lift Cabinet - 12" high x 13 3/4" deep												
	WHLD-301213	420	382	363	325	399	363	345	326	312	257	229	
	WHLD-331213	441	401	381	341	419	381	362	343	328	270	241	
	WHLD-361213	459	417	396	354	436	396	376	357	342	282	252	
	Horizontal Lift Cabinet - 15" high x 13 3/4" deep												
	WHLD-301513	475	432	410	367	451	410	390	376	362	307	279	
	WHLD-331513	496	451	428	383	471	428	407	393	378	320	291	
	WHLD-361513	514	467	444	397	488	444	421	407	392	332	302	
	Horizontal Lift Cabinet - 18" high x 13 3/4" deep												
	WHLD-301813	528	480	456	408	502	456	433	419	403	341	310	
	WHLD-331813	552	502	477	427	525	477	453	438	422	357	324	
	WHLD-361813	578	525	499	446	549	499	474	457	440	373	339	
	Wall - 12" high x 13 3/4" deep												
	WE-301213	301	274	260	233	286	260	247	239	230	195	177	
	WE-331213	322	293	278	249	306	278	264	256	246	208	190	
	WE-361213	342	311	295	264	325	295	281	271	261	221	201	
	Wall - 15" high x 13 3/4" deep												
	WE-301513	331	301	286	256	315	286	272	262	252	214	194	
	WE-331513	352	320	304	272	334	304	289	279	268	227	207	
	WE-361513	370	336	319	286	351	319	303	293	282	239	217	
	Wall - 15" high x 24 1/2" deep												
	WE-331524	408	371	352	315	388	352	335	324	312	264	240	
	WE-361524	431	392	372	333	410	372	354	342	329	278	253	
	Wall - 18" high x 13 3/4" deep												
	WE-241813	336	305	290	259	319	290	275	266	256	217	197	
	WE-301813	384	349	332	297	365	332	315	304	293	248	226	
	WE-361813	431	392	372	333	410	372	354	342	329	278	253	
	Wall - 18" high x 24 1/2" deep												
	WE-302113	410	373	354	317	390	354	337	325	313	265	241	
	WE-332113	436	396	376	337	414	376	357	345	333	282	256	
	WE-362113	461	419	398	356	438	398	378	365	351	297	270	

Kitchen Cabinet Selection



Note: For single door cabinet, specify hinge side by adding L (left) or R (right) after cabinet code.

WALL CABINETS	DIMENSION	Birch			Maple	Oak			Thermo	Melamine	Alu		
		Whistler	Montcalm Knowlton	Chicago	Vail	Whistler	Montcalm Knowlton	Chicago	Chambly, Brome Carillon, Nevada, Phoenix	Citadelle		Vegas Manhattan	
		colors	colors	colors	colors	colors	colors	colors	colors	white	colors	white	see p.8
	Wall - 21" high x 24 1/2" deep												
	WE-332124	547	497	472	422	519	472	449	433	417	353	321	
	WE-362124	597	547	520	465	567	520	494	483	467	403	371	
	Wall - 24" high x 13 3/4" deep												
	WE-242413	386	351	333	298	367	333	317	306	294	249	227	
	WE-302413	442	402	382	342	420	382	363	351	338	286	260	
	WE-362413	499	454	431	386	474	431	410	396	381	322	293	
	Wall - 27" high x 24 1/4" deep												
	WE-332724	647	597	567	507	614	567	539	533	517	453	421	
	WE-362724	712	647	615	550	676	615	584	583	567	503	471	
	Wall - 27" high x 13 3/4" deep												
	WE-242713	420	382	363	325	399	363	345	333	320	271	247	
	WE-302713	465	423	402	360	442	402	382	369	355	301	273	
	WE-362713	512	465	442	395	486	442	420	406	390	330	300	
	Wall - 30" high x 13 3/4" deep - 1 door												
	WE-093013	249	226	215	192	236	215	204	197	189	160	146	
	WE-123013	283	257	244	218	269	244	232	224	215	182	166	
	WE-153013	318	289	275	246	302	275	261	252	243	205	187	
	WE-183013	352	320	304	272	334	304	289	279	268	227	207	
	WE-213013	387	352	334	299	368	334	318	307	296	250	228	
	Wall - 30" high x 13 3/4" deep - 2 doors												
	WE-243013	454	413	392	351	432	392	373	360	346	293	266	
	WE-273013	488	444	422	377	464	422	401	387	372	315	286	
	WE-303013	524	476	452	405	497	452	430	415	399	338	307	
	WE-333013	558	507	482	431	530	482	458	442	425	360	327	
	WE-363013	595	541	514	460	565	514	488	471	454	384	349	
	WE-393013	632	575	546	489	600	546	518	500	483	408	371	

Note: For single door cabinet, specify hinge side by adding L (left) or R (right) after cabinet code.

WALL CABINETS	DIMENSION	Birch			Maple	Oak			Thermo		Melamine		Alu
		Whistler	Montcalm Knowlton	Chicago	Vail	Whistler	Montcalm Knowlton	Chicago	Chambly, Brome Carillon, Nevada, Phoenix		Citadelle		Vegas Manhattan
		colors	colors	colors	colors	colors	colors	colors	colors	white	colors	white	see p.8
	Wall Corner - 30" high x 13 3/4" deep												
	WCEL-243013	403	366	348	311	382	348	330	319	307	260	236	
	WCER-243013	403	366	348	311	382	348	330	319	307	260	236	
	WCEL-303013	493	448	426	381	468	426	404	390	376	318	289	
	WCER-303013	493	448	426	381	468	426	404	390	376	318	289	
Note: Module droit illustré													
	Corner 90° - 30" high x 13 3/4" deep												
	WPC-24243013	743	675	641	574	705	641	609	588	566	479	436	
	Decorative Angle Corner - 30" high x 13 3/4" deep												
	WEC-131330	461	419	398	356	438	398	378	365	351	297	270	
	Angle Corner 45° - 30" high												
	WCDE-24243013	527	479	455	407	501	455	432	417	402	340	309	
	WCDE-27273016	607	552	524	469	577	524	498	481	464	392	357	
Note: WCDE-27273016, deeper cabinet (16 3/16" deep) see p. 6 for details													
	Wall Microwave - 33" high x 13 3/4" deep												
	WM 273313	878	798	758	678	834	758	720	694	651	482	472	
	Wall - 36" high x 13 3/4" deep - 1 door												
	WE-093613	298	271	257	230	283	257	245	236	228	193	175	
	WE-123613	339	308	293	262	322	293	278	269	259	219	199	
	WE-153613	381	346	329	294	362	329	312	302	291	246	224	
	WE-183613	421	383	364	326	400	364	346	334	322	272	247	
	WE-213613	463	421	400	358	440	400	380	367	354	299	272	

Kitchen Cabinet Selection

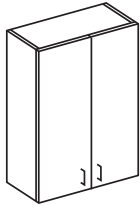
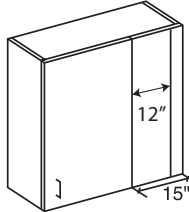
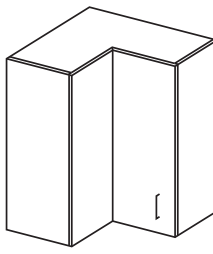
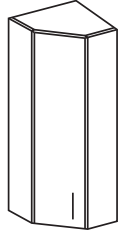
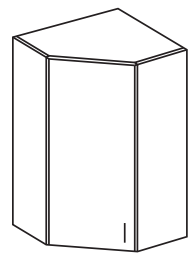
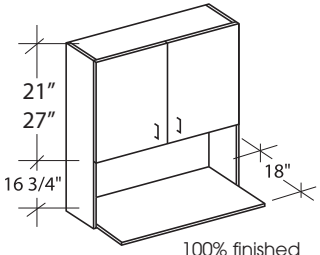

Note: For single door cabinet, specify hinge side by adding L (left) or R (right) after cabinet code.

WALL CABINETS	DIMENSION	Birch			Maple	Oak			Thermo	Melamine		Alu	
		Whistler	Montcalm Knowlton	Chicago	Vail	Whistler	Montcalm Knowlton	Chicago	Chambly, Brome Carillon, Nevada, Phoenix	Citadelle		Vegas Manhattan	
		colors	colors	colors	colors	colors	colors	colors	colors	white	colors	white	see p.8
	Wall - 36" high x 13 3/4" deep - 2 doors												
	WE-243613	545	495	470	421	517	470	447	431	415	352	320	
	WE-273613	585	532	505	452	556	505	480	463	446	378	343	
	WE-303613	629	572	543	486	598	543	516	498	480	406	369	
	WE-333613	669	608	578	517	635	578	549	530	511	432	393	
	WE-363613	713	648	616	551	677	616	585	565	544	460	418	
	WE-393613	757	688	654	585	719	654	621	600	577	488	443	
	Wall Corner - 36" high x 13 3/4" deep												
	WCEL-243613	483	439	417	373	459	417	396	383	369	312	284	
	WCER-243613	483	439	417	373	459	417	396	383	369	312	284	
	WCEL-303613	592	538	511	457	562	511	486	469	451	382	347	
	WCER-303613	592	538	511	457	562	511	486	469	451	382	347	
Note: Right Unit illustrated													
	Corner 90° - 36" high x 13 3/4" deep												
	WPC-24243613	891	810	770	689	846	770	731	706	680	575	523	
	Decorative Angle Corner - 36" high x 13 3/4" deep												
	WEC-131336	514	467	444	397	488	444	421	407	392	332	302	
	Angle Corner 45° - 36" high												
	WCDE-24243613	633	575	546	489	601	546	519	501	482	408	371	
	WCDE-27273616	712	647	615	550	676	615	584	564	543	459	418	
Note: WCDE-27273616, deeper cabinet (16 3/16" deep) see p. 6 for details													
 <p>100% finished</p>	Wall Microwave - 39" - 45" high x 13 3/4" deep												
	WM 273913	878	798	758	678	834	758	720	694	651	482	402	
	WM 274513	1010	918	872	780	959	872	828	799	749	555	463	

Note: For single door cabinet, specify hinge side by adding L (left) or R (right) after cabinet code.

WALL CABINETS	DIMENSION	Birch			Maple	Oak			Thermo		Melamine		Alu
		Whistler	Montcalm Knowlton	Chicago	Vail	Whistler	Montcalm Knowlton	Chicago	Chambly, Brome Carillon, Nevada, Phoenix		Citadelle		Vegas Manhattan
		colors	colors	colors	colors	colors	colors	colors	colors	white	colors	white	see p.8
	Wall - 42" high x 13 3/4" deep - 1 door												
	WE-094213	341	310	295	264	324	295	280	270	260	220	200	
	WE-124213	389	354	336	301	370	336	319	308	297	251	228	
	WE-154213	435	395	375	336	413	375	356	344	331	281	255	
	WE-184213	483	439	417	373	459	417	396	383	369	312	284	
	WE-214213	531	483	459	411	505	459	436	421	406	343	312	
	Wall - 42" high x 13 3/4" deep - 2 doors												
	WE-244213	629	572	543	486	598	543	516	498	480	406	369	
	WE-274213	674	613	582	521	641	582	553	534	514	435	396	
	WE-304213	723	657	624	558	687	624	593	572	551	467	424	
	WE-334213	770	700	665	595	732	665	632	610	587	497	452	
	WE-364213	818	744	707	632	777	707	671	648	624	528	480	
	WE-394213	867	788	749	669	822	749	710	686	661	559	508	
	Wall Corner - 42" high x 13 3/4" deep												
	WCEL-244213	551	501	476	426	524	476	452	437	420	356	323	
	WCER-244213	551	501	476	426	524	476	452	437	420	356	323	
	WCEL-304213	672	611	580	519	638	580	551	533	513	434	395	
	WCER-304213	672	611	580	519	638	580	551	533	513	434	395	
Note: Right Unit illustrated													
	Corner 90° - 42" high x 13 3/4" deep												
	WPC-24244213	1014	922	876	784	963	876	832	803	774	655	595	
	Decorative Angle Corner - 42" high x 13 3/4" deep												
	WEC-131342	620	564	536	479	589	536	509	492	474	401	364	
	Angle Corner 45° - 42" high												
	WCDE-24244213	722	656	623	558	686	623	592	571	550	466	423	
	WCDE-27274216	829	754	716	641	788	716	680	657	633	536	487	
Note: WCDE-27274216, deeper cabinet (16 3/16" deep) see p. 6 for details													

Wall Microwave - 45" high x 13 3/4" deep, available on page 12

Kitchen Cabinet Selection



Manhattan only available with white glass. **Vegas** available with white, acid wash or linata glass.
For all other framed door, available with clear, acid wash or linata glass.

GLASS DOOR CABINETS see note for available glass	DIMENSION	Birch			Maple	Oak			Thermo		Melamine		Alu
		Whistler	Montcalm Knowlton	Chicago	Vail	Whistler	Montcalm Knowlton	Chicago	Chambly, Brome Carillon, Nevada, Phoenix		Citadelle		Vegas Manhattan
		colors	colors	colors	colors	colors	colors	colors	colors	white	colors	white	see p.8
	Wall - 12" - 15" & 18" high x 13 3/4" deep												
	WHLDGD301213	574	522	496		545	496	471	451	434			522
	WHLDGD331213	583	530	504		554	504	478	458	441			530
	WHLDGD361213	600	545	518		570	518	492	471	453			545
	WHLDGD301513	596	542	515		566	515	489	471	454			542
	WHLDGD331513	607	552	524		577	524	498	480	463			552
	WHLDGD361513	626	569	541		595	541	514	495	477			569
	WHLDGD301813	623	566	538		591	538	511	492	474			566
	WHLDGD331813	639	581	552		607	552	524	505	486			581
	WHLDGD361813	655	595	565		622	565	537	517	497			595
	Wall - 30" & 36" high x 13 3/4" deep												
	WEGD123013	404	367	349		384	349	331	319	305			367
	WEGD153013	430	391	371		409	371	353	340	325			391
	WEGD183013	457	415	394		434	394	375	361	345			415
	WEGD123613	484	440	418		460	418	397	383	366			440
	WEGD153613	516	469	446		490	446	423	408	390			469
	WEGD183613	548	498	473		520	473	449	433	414			498
	Wall - 30" & 36" high x 13 3/4" deep - 2 doors												
	WEGD243013	691	628	597		656	597	567	546	524			628
	WEGD303013	747	679	645		710	645	613	590	565			679
	WEGD363013	817	743	706		776	706	671	646	618			743
	WEGD243613	828	753	715		787	715	680	655	629			753
	WEGD303613	895	814	773		851	773	735	708	678			814
	WEGD363613	980	891	846		931	846	804	775	742			891
	Angle Corner 45° - 30" & 36" high												
	WCDEGD24243013	663	603	573		630	573	544	524	497			603
	WCDEGD27273016	746	678	644		709	644	612	678	648			678
	WCDEGD24243613	795	723	687		756	687	653	629	596			723
	WCDEGD27273616	867	795	759		828	759	725	701	668			795
Note: WCDE-27273016 & WCDE-27273616 deeper cabinet (16 3/16" deep) see p. 6													
	Decorative Angle Corner - 30" high x 13 3/4" deep												
	WECGD131330	606	551	523		576	523	497	479	456			551
	WECGD131336	727	661	628		691	628	597	575	547			661

Note: For single door cabinet, specify hinge side by adding L (left) or R (right) after cabinet code.



Kitchen Cabinet Selection

Manhattan only available with white glass. **Vegas** available with white, acid wash or linata glass.
For all other framed door, available with clear, acid wash or linata glass.

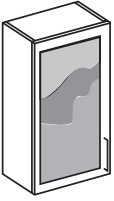
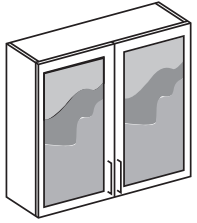
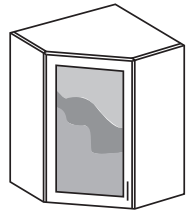
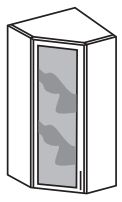
GLASS DOOR CABINETS see note for available glass	DIMENSION	Birch			Maple	Oak			Thermo		Melamine		Alu
		Whistler	Montcalm Knowlton	Chicago	Vail	Whistler	Montcalm Knowlton	Chicago	Chambly, Brome Carillon, Nevada, Phoenix		Citadelle		Vegas Manhattan
		colors	colors	colors	colors	colors	colors	colors	colors	white	colors	white	see p.8
	Wall - 42" high x 13 3/4" deep												
	WEGD124213	567	515	489		538	489	465	458	441			515
	WEGD154213	598	544	517		568	517	491	483	465			544
	WEGD184213	630	573	544		599	544	517	508	489			573
	Wall - 42" high x 13 3/4" deep - 2 doors												
	WEGD244213	773	703	668		735	668	634	621	599			703
	WEGD304213	829	754	716		788	716	680	665	640			754
	WEGD364213	900	818	777		855	777	738	721	693			818
	Angle Corner 45° - 42" high x 13 3/4" deep												
	WCDEGD24244213	746	678	644		709	644	612	730	704			678
	WCDEGD27274216	828	753	715		787	715	680	783	753			753
	Decorative Angle Corner - 42" high x 13 3/4" deep												
	WECGD131342	810	736	699		769	699	664	650	622			736

Note: For single door cabinet, specify hinge side by adding L (left) or R (right) after cabinet code.

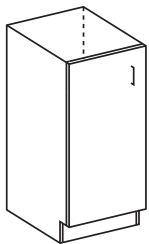
BASE CABINETS	DIMENSION	Birch			Maple	Oak			Thermo		Melamine		Alu
		Whistler	Montcalm Knowlton	Chicago	Vail	Whistler	Montcalm Knowlton	Chicago	Chambly, Brome Carillon, Nevada, Phoenix		Citadelle		Vegas Manhattan
		colors	colors	colors	colors	colors	colors	colors	colors	white	colors	white	see p.8
	Base - 34 1/2" high X 24 1/2" deep - 1 door												
	BFH-093424	321	292	277	248	305	277	264	247	238	201	183	
	BFH-123424	359	326	310	277	341	310	294	275	265	224	204	
	BFH-153424	397	361	343	307	377	343	326	304	293	248	226	
	BFH-183424	433	394	374	335	412	374	356	333	320	271	247	
	BFH-213424	471	428	407	364	447	407	386	361	348	294	267	

Kitchen Cabinet Selection



Note: For single door cabinet, specify hinge side by adding L (left) or R (right) after cabinet code.

MODULES DE BAS	DIMENSION	Birch			Maple	Oak			Thermo		Melamine		Alu
		Whistler	Montcalm Knowlton	Chicago	Vail	Whistler	Montcalm Knowlton	Chicago	Chambly, Brome Carillon, Nevada, Phoenix		Citadelle		Vegas Manhattan
		colors	colors	colors	colors	colors	colors	colors	colors	white	colors	white	see p.8
	Base - 34 1/2" high X 24 1/2" deep - 2 doors												
	BFH-243424	539	490	466	417	512	466	442	413	398	337	306	
	BFH-273424	575	523	497	445	547	497	472	442	425	360	327	
	BFH-303424	614	558	530	474	583	530	504	471	454	384	349	
	BFH-333424	651	592	562	503	619	562	534	499	481	407	370	
	BFH-363424	690	627	596	533	655	596	566	529	509	431	392	
	BFH-393424	729	662	630	563	691	630	598	559	537	455	414	
	Base Door & Drawer - 34 1/2" high X 24 1/2" deep												
	B1DD-093424	450	409	389	348	427	389	369	345	333	282	256	
	B1DD-123424	497	452	429	384	472	429	408	381	367	311	283	
	B1DD-153424	543	494	469	420	516	469	446	417	402	340	309	
	B1DD-183424	591	537	510	456	561	510	485	453	436	369	336	
	B1DD-213424	638	580	551	493	606	551	523	489	471	399	362	
	Base Doors & Drawer - 34 1/2" high X 24 1/2" deep												
	B1DD-243424	716	651	618	553	680	618	588	549	529	448	407	
	B1DD-273424	763	694	659	590	725	659	626	585	564	477	434	
	B1DD-303424	810	736	699	626	769	699	664	621	598	506	460	
	B1DD-333424	857	779	740	662	814	740	703	657	633	536	487	
	B1DD-363424	903	821	780	698	858	780	741	693	667	565	513	
	Base Doors & Drawers - 34 1/2" high X 24 1/2" deep												
	B2DD-243424	810	736	699	626	769	699	664	621	598	506	460	
	B2DD-273424	857	779	740	662	814	740	703	657	633	536	487	
	B2DD-303424	909	826	785	702	863	785	745	697	671	568	516	
	B2DD-333424	950	864	821	734	903	821	780	729	702	594	540	
	B2DD-363424	997	906	861	770	947	861	818	765	737	623	567	
B2DD-393424	1047	948	901	806	991	901	856	801	772	650	594		
	Base Sink Full Height Doors - 34 1/2" high X 24 1/2" deep												
	SBFH-273424	575	523	497	445	547	497	472	442	425	360	327	
	SBFH-303424	614	558	530	474	583	530	504	471	454	384	349	
	SBFH-333424	651	592	562	503	619	562	534	499	481	407	370	
	SBFH-363424	690	627	596	533	655	596	566	529	509	431	392	
	SBFH-393424	729	662	630	563	691	630	598	559	537	455	414	
	Base Sink Doors & False Drawer - 34 1/2" high X 24 1/2" deep												
	SBFD-273424	616	560	532	476	585	532	505	472	455	385	350	
	SBFD-303424	646	587	558	499	613	558	530	496	477	404	367	
	SBFD-333424	681	619	588	526	647	588	559	522	503	426	387	
	SBFD-363424	722	656	623	558	686	623	592	553	533	451	410	
	SBFD-393424	763	693	658	590	725	658	625	584	563	476	433	

Base Cabinet with Hettich InnoTech Quadro Roll-Out Trays

Note: For single door cabinet, specify hinge side by adding L (left) or R (right) after cabinet code.

BASE CABINETS	DIMENSION	Birch			Maple	Oak			Thermo		Melamine		Alu
		Whistler	Montcalm Knowlton	Chicago	Vail	Whistler	Montcalm Knowlton	Chicago	Chambly, Brome Carillon, Nevada, Phoenix		Citadelle		Vegas Manhattan
		colors	colors	colors	colors	colors	colors	colors	colors	white	colors	white	see p.8
	Base with 3 inner Roll-Outs - 34 1/2" high X 24 1/2" deep - 1 door												
	BFH-RO3-123424	899	866	850	817	881	850	834	815	805	764	744	
	BFH-RO3-153424	937	901	883	847	917	883	866	844	833	788	766	
	BFH-RO3-183424	973	934	914	875	952	914	896	873	860	811	787	
	BFH-RO3-213424	1011	968	947	904	987	947	926	901	888	834	807	
	Note: Hettich InnoTech Quadro full extension soft close silent drawer system Roll-Out Trays												
	Base with 3 inner Roll-Outs - 34 1/2" high X 24 1/2" deep - 2 doors												
	BFH-RO3-243424	1079	1030	1006	957	1052	1006	982	953	938	877	846	
	BFH-RO3-273424	1235	1183	1157	1105	1207	1157	1132	1102	1085	1020	987	
	BFH-RO3-303424	1274	1218	1190	1134	1243	1190	1164	1131	1114	1044	1009	
	BFH-RO3-333424	1311	1252	1222	1163	1279	1222	1194	1159	1141	1067	1030	
BFH-RO3-363424	1350	1287	1256	1193	1315	1256	1226	1189	1169	1091	1052		
	Note: Hettich InnoTech Quadro full extension soft close silent drawer system Roll-Out Trays												
	Base Door & Drawer with 2 inner Roll-Outs - 34 1/2" high X 24 1/2" deep												
	B1DD-RO2-123424	857	812	789	744	832	789	768	741	727	671	643	
	B1DD-RO2-153424	903	854	829	780	876	829	806	777	762	700	669	
	B1DD-RO2-183424	951	897	870	816	921	870	845	813	796	729	696	
	B1DD-RO2-213424	998	940	911	853	966	911	883	849	831	759	722	
	Note: Hettich InnoTech Quadro full extension soft close silent drawer system Roll-Out Trays												
	Base Doors & Drawer with 2 inner Roll-Outs - 34 1/2" high X 24 1/2" deep												
	B1DD-RO2-243424	1076	1011	978	913	1040	978	948	909	889	808	767	
	B1DD-RO2-273424	1203	1134	1099	1030	1165	1099	1066	1025	1004	917	874	
	B1DD-RO2-303424	1250	1176	1139	1066	1209	1139	1104	1061	1038	946	900	
	B1DD-RO2-333424	1297	1219	1180	1102	1254	1180	1143	1097	1073	976	927	
B1DD-RO2-363424	1343	1261	1220	1138	1298	1220	1181	1133	1107	1005	953		
	Note: Hettich InnoTech Quadro full extension soft close silent drawer system Roll-Out Trays												
	Base Doors & Drawers with 2 inner Roll-Outs - 34 1/2" high X 24 1/2" deep												
	B2DD-RO2-243424	1426	1352	1315	1242	1385	1315	1280	1237	1214	1122	1076	
	B2DD-RO2-273424	1473	1395	1356	1278	1430	1356	1319	1273	1249	1152	1103	
	B2DD-RO2-303424	1525	1442	1401	1318	1479	1401	1361	1313	1287	1184	1132	
	B2DD-RO2-333424	1566	1480	1437	1350	1519	1437	1396	1345	1318	1210	1156	
B2DD-RO2-363424	1613	1522	1477	1386	1563	1477	1434	1381	1353	1239	1183		
	Note: Hettich InnoTech Quadro full extension soft close silent drawer system Roll-Out Trays												



Kitchen Cabinet Selection

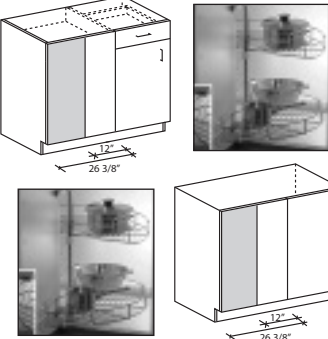
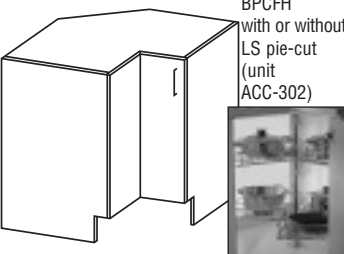
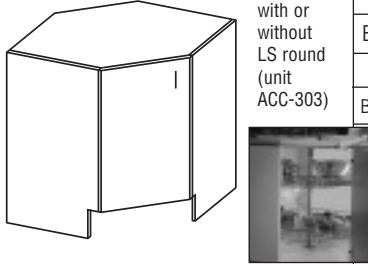
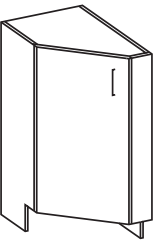
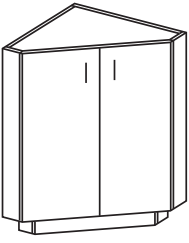

Note: For single door cabinet, specify hinge side by adding L (left) or R (right) after cabinet code.

BASE CABINETS	DIMENSION	Birch			Maple	Oak			Thermo	Melamine		Alu	
		Whistler	Montcalm Knowlton	Chicago	Vail	Whistler	Montcalm Knowlton	Chicago	Chambly, Brome Carillon, Nevada, Phoenix	Citadelle		Vegas Manhattan	
		colors	colors	colors	colors	colors	colors	colors	colors	white	colors	white	see p.8
with or without LS half moon (unit ACC-301) 	Base Corner with or without Drawer - 34 1/2" high X 24 1/2" deep												
	BCDDL-423424	770	700	665	595	732	665	632	590	569	481	437	
	BCDDR-423424	770	700	665	595	732	665	632	590	569	481	437	
	BCDDL-LS-423424	940	870	827	740	890	827	785	760	739	651	607	
	BCDDR-LS-423424	940	870	827	740	890	827	785	760	739	651	607	
	BCFHL-423424	607	552	524	469	577	524	498	466	449	380	345	
	BCFHR-423424	607	552	524	469	577	524	498	466	449	380	345	
	BCFHL-LS-423424	794	722	686	614	754	686	652	636	619	550	515	
	BCFHR-LS-423424	794	722	686	614	754	686	652	636	619	550	515	
	Note: module gauche illustré												
	Base Corner 90° - 34 1/2" high X 24 1/2" deep												
	BPCFH-33333424	822	747	710	635	781	710	674	630	607	514	467	
	BPCFH-36363424	915	832	790	707	869	790	751	702	676	572	520	
	BPCFH-LS-36363424	1145	1041	989	885	1088	989	940	911	885	781	729	
	Base Corner 45° - 34 1/2" high X 24 1/2" deep												
	BCDFH-36363424	716	651	618	553	680	618	588	549	529	448	407	
	BCDFH-LS-36363424	925	860	817	731	879	817	776	758	738	657	616	
	Base Angle 45° - 34 1/2" high X 24 1/2" deep												
	BAEL-152434	671	610	580	519	637	580	551	530	497	368	307	
	BAER-152434	671	610	580	519	637	580	551	530	497	368	307	
Note: module gauche illustré													
	Base Corner - 34 1/2" high X 24 1/2" deep												
	BCC-242434	925	841	799	715	879	799	759	731	687	508	424	

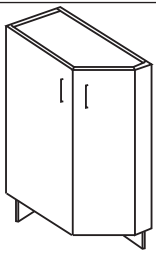
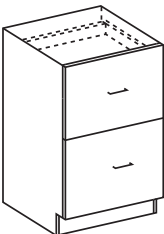
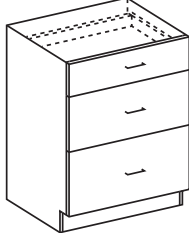
Note: For single door cabinet, specify hinge side by adding L (left) or R (right) after cabinet code.

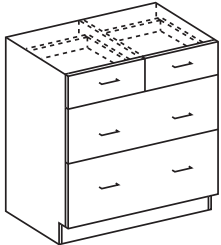
BASE CABINETS	DIMENSION	Birch			Maple	Oak			Thermo		Melamine		Alu
		Whistler	Montcalm Knowlton	Chicago	Vail	Whistler	Montcalm Knowlton	Chicago	Chambly, Brome Carillon, Nevada, Phoenix		Citadelle		Vegas Manhattan
		colors	colors	colors	colors	colors	colors	colors	colors	white	colors	white	see p.8
	Base Angle - 2 doors - 34 1/2" high X 24 1/2" deep												
	BECPL-133424	861	783	744	666	818	744	707	681	639	473	394	
	BECPR-133424	861	783	744	666	818	744	707	681	639	473	394	
Note: Left cabinet illustrated													
	Base 2 Drawers - 34 1/2" high X 24 1/2" deep												
	B2D-123424	625	561	529	466	590	529	499	462	442	362	323	
	B2D-153424	674	606	572	504	637	572	540	500	479	394	351	
	B2D-183424	725	652	616	543	685	616	581	539	516	425	380	
	B2D-213424	775	698	659	582	733	659	623	577	553	456	408	
	B2D-243424	825	743	702	620	780	702	663	615	590	488	437	
	B2D-273424	875	789	746	659	828	746	705	654	627	519	465	
	B2D-303424	937	845	799	707	886	799	755	701	673	558	500	
	B2D-333424	992	895	847	750	939	847	800	744	713	592	532	
	B2D-363424	1049	947	896	794	993	896	847	787	755	628	564	
	Base 3 Drawers - 34 1/2" high X 24 1/2" deep												
	B3D-123424	700	636	604	541	665	604	574	537	517	437	398	
	B3D-153424	749	681	647	579	712	647	615	575	554	469	426	
	B3D-183424	800	727	691	618	760	691	656	614	591	500	455	
	B3D-213424	850	773	734	657	808	734	698	652	628	531	483	
	B3D-243424	900	818	777	695	855	777	738	690	665	563	512	
	B3D-273424	950	864	821	734	903	821	780	729	702	594	540	
	B3D-303424	1012	920	874	782	961	874	830	776	748	633	575	
	B3D-333424	1067	970	922	825	1014	922	875	819	788	667	607	
	B3D-363424	1124	1022	971	869	1068	971	922	862	830	703	639	
	Base 4 Drawers - 34 1/2" high X 24 1/2" deep												
	B4D-123424	773	703	668	598	735	668	634	593	571	483	439	
	B4D-153424	833	757	719	643	791	719	683	639	616	521	474	
	B4D-183424	900	818	777	695	855	777	738	690	665	563	512	
	B4D-213424	960	873	829	742	912	829	788	737	709	600	546	
	B4D-243424	1021	928	882	789	970	882	838	783	754	638	580	
	B4D-273424	1081	988	942	849	1030	942	898	843	814	698	640	
	B4D-303424	1141	1048	1002	909	1090	1002	958	903	874	758	700	
	B4D-333424	1201	1108	1062	969	1150	1062	1018	963	934	818	760	
	B4D-363424	1261	1168	1122	1029	1210	1122	1078	1023	994	878	820	
	Base Drawer 2 + 2 - 34 1/2" high X 24 1/2" deep												
	BPPD-243424	810	736	699	626	769	699	664	621	598	506	460	
	BPPD-273424	857	779	740	662	814	740	703	657	633	536	487	
	BPPD-303424	909	826	785	702	863	785	745	697	671	568	516	
	BPPD-333424	950	864	821	734	903	821	780	729	702	594	540	
BPPD-363424	997	906	861	770	947	861	818	765	737	623	567		

Kitchen Cabinet Selection



Note: For single door cabinet, specify hinge side by adding L (left) or R (right) after cabinet code.

BASE CABINETS	DIMENSION	Birch			Maple	Oak			Thermo	Melamine		Alu	
		Whistler	Montcalm Knowlton	Chicago	Vail	Whistler	Montcalm Knowlton	Chicago	Chambly, Brome Carillon, Nevada, Phoenix	Citadelle		Vegas Manhattan	
		colors	colors	colors	colors	colors	colors	colors	colors	white	colors	white	see p.8
	Base 2 Drawers + 1 false drawer - 34 1/2" high X 24 1/2" deep												
	BFD2D-243424	710	636	599	526	669	599	564	521	498	406	360	
	BFD2D-273424	757	679	640	562	714	640	603	557	533	436	387	
	BFD2D-303424	809	726	685	602	763	685	645	597	571	468	416	
	BFD2D-333424	850	764	721	634	803	721	680	629	602	494	440	
	BFD2D-363424	897	806	761	670	847	761	718	665	637	523	467	

TALL CABINETS	DIMENSION	Birch			Maple	Oak			Thermo	Melamine		Alu	
		Whistler	Montcalm Knowlton	Chicago	Vail	Whistler	Montcalm Knowlton	Chicago	Chambly, Brome Carillon, Nevada, Phoenix	Citadelle		Vegas Manhattan	
		colors	colors	colors	colors	colors	colors	colors	colors	white	colors	white	see p.8
	Tall Broom - 84" high x 13 3/4" & 24 1/2" deep												
	13 3/4 deep												
	TUBCE-158413	877	797	757	677	833	757	719	673	648	548	498	
	TUBCE-188413	974	885	841	752	925	841	799	747	719	609	553	
	24 1/2 deep												
	TUBCE-158424	1035	941	894	800	983	894	849	794	765	647	589	
	TUBCE-188424	1143	1039	987	883	1086	987	938	876	844	714	649	

TALL CABINETS	DIMENSION	Birch			Maple	Oak			Thermo	Melamine		Alu	
		Whistler	Montcalm Knowlton	Chicago	Vail	Whistler	Montcalm Knowlton	Chicago	Chambly, Brome Carillon, Nevada, Phoenix	Citadelle		Vegas Manhattan	
		colors	colors	colors	colors	colors	colors	colors	colors	white	colors	white	see p.8
	Tall Pantry - 84" high x 13 3/4" & 24 1/2" deep												
	13 3/4 deep												
	TE-158413	877	797	757	677	833	757	719	673	648	548	498	
	TE-188413	974	885	841	752	925	841	799	747	719	609	553	
	24 1/2 deep												
	TE-158424	1035	941	894	800	983	894	849	794	765	647	589	
TE-188424	1143	1039	987	883	1086	987	938	876	844	714	649		

TALL CABINETS	DIMENSION	Birch			Maple	Oak			Thermo	Melamine		Alu	
		Whistler	Montcalm Knowlton	Chicago	Vail	Whistler	Montcalm Knowlton	Chicago	Chambly, Brome Carillon, Nevada, Phoenix	Citadelle		Vegas Manhattan	
		colors	colors	colors	colors	colors	colors	colors	colors	white	colors	white	see p.8
	Tall Pantry - 84" high x 13 3/4" & 24 1/2" deep - 4 doors												
	13 3/4 deep												
	TE-248413	1265	1150	1093	978	1202	1093	1038	970	934	791	719	
	TE-308413	1462	1329	1263	1130	1389	1263	1199	1121	1080	914	831	
	24 1/2 deep												
	TE-248424	1456	1324	1258	1125	1384	1258	1195	1118	1076	911	828	
TE-308424	1668	1516	1440	1289	1584	1440	1368	1279	1232	1042	948		

Note: For single door cabinet, specify hinge side by adding L (left) or R (right) after cabinet code.

TALL CABINETS	DIMENSION	Birch			Maple	Oak			Thermo		Melamine		Alu
		Whistler	Montcalm Knowlton	Chicago	Vail	Whistler	Montcalm Knowlton	Chicago	Chambly, Brome Carillon, Nevada, Phoenix		Citadelle		Vegas Manhattan
		colors	colors	colors	colors	colors	colors	colors	colors	white	colors	white	see p.8
	Tall Oven - 84" high x 24 1/2" deep												
	TO-308424	1610	1464	1391	1244	1530	1391	1321	1236	1190	1007	915	
Note: WOOD Series come with wood veneer panel.													
	Tall Double Oven/ 1 Drawer 12" high - 84" high x 24 1/2" deep												
	TD012-308424	1606	1460	1387	1241	1526	1387	1318	1232	1186	1004	912	
Note: WOOD Series come with wood veneer panel.													
	Tall Broom - 90" high x 13 3/4" & 24 1/2" deep												
	13 3/4 deep												
	TUBCE-159013	977	888	844	755	928	844	801	749	722	611	555	
	TUBCE-189013	1079	981	932	834	1025	932	885	828	797	675	613	
	24 1/2 deep												
	TUBCE-159024	1147	1043	991	887	1090	991	941	880	848	717	652	
	TUBCE-189024	1260	1145	1088	973	1197	1088	1033	966	930	787	716	
Note: WOOD Series come with wood veneer panel.													
	Tall Pantry - 90" high x 13 3/4" & 24 1/2" deep												
	13 3/4 deep												
	TE-159013	977	888	844	755	928	844	801	749	722	611	555	
	TE-189013	1079	981	932	834	1025	932	885	828	797	675	613	
	24 1/2 deep												
	TE-159024	1147	1043	991	887	1090	991	941	880	848	717	652	
	TE-189024	1260	1145	1088	973	1197	1088	1033	966	930	787	716	
Note: WOOD Series come with wood veneer panel.													

Kitchen Cabinet Selection



Note: For single door cabinet, specify hinge side by adding L (left) or R (right) after cabinet code.

TALL CABINETS	DIMENSION	Birch			Maple	Oak			Thermo		Melamine		Alu
		Whistler	Montcalm Knowlton	Chicago	Vail	Whistler	Montcalm Knowlton	Chicago	Chambly, Brome Carillon, Nevada, Phoenix		Citadelle		Vegas Manhattan
		colors	colors	colors	colors	colors	colors	colors	colors	white	colors	white	see p.8
	Tall Pantry - 90" high x 13 3/4" & 24 1/2" deep - 6 doors												
	13 3/4 deep												
	TE-249013	1450	1318	1252	1120	1377	1252	1189	1112	1071	907	824	
	TE-309013	1656	1505	1430	1279	1573	1430	1358	1270	1223	1035	941	
	24 1/2 deep												
	TE-249024	1654	1504	1429	1278	1572	1429	1357	1269	1222	1034	940	
	TE-309024	1877	1706	1621	1450	1783	1621	1540	1439	1386	1173	1066	
	Tall Oven - 90" high x 24 1/2" deep												
	TO-309024	1707	1552	1474	1319	1622	1474	1401	1310	1261	1067	970	
Note: WOOD Series come with wood veneer panel.													
	Tall Double Oven/ 1 Drawer 12" high - 90" high x 24 1/2" deep												
	TD012-309024	1684	1531	1454	1301	1600	1454	1382	1292	1244	1053	957	
Note: WOOD Series come with wood veneer panel.													
	Tall Broom - 96" high x 13 3/4" & 24 1/2" deep												
	13 3/4 deep												
	TUBCE-159613	1060	964	916	819	1007	916	870	814	783	663	603	
	TUBCE-189613	1173	1066	1013	906	1114	1013	962	900	866	733	666	
	24 1/2 deep												
	TUBCE-159624	1254	1140	1083	969	1191	1083	1029	962	927	784	713	
	TUBCE-189624	1376	1251	1188	1063	1307	1188	1129	1056	1017	861	782	

Note: For single door cabinet, specify hinge side by adding L (left) or R (right) after cabinet code.

TALL CABINETS	DIMENSION	Birch			Maple	Oak			Thermo		Melamine		Alu
		Whistler	Montcalm Knowlton	Chicago	Vail	Whistler	Montcalm Knowlton	Chicago	Chambly, Brome Carillon, Nevada, Phoenix		Citadelle		Vegas Manhattan
		colors	colors	colors	colors	colors	colors	colors	colors	white	colors	white	see p.8
	Tall Pantry - 96" high x 13 3/4" & 24 1/2" deep												
	13 3/4 deep												
	TE-159613	1060	964	916	819	1007	916	870	814	783	663	603	
	TE-189613	1173	1066	1013	906	1114	1013	962	900	866	733	666	
	24 1/2 deep												
TE-159624	1254	1140	1083	969	1191	1083	1029	962	927	784	713		
TE-189624	1376	1251	1188	1063	1307	1188	1129	1056	1017	861	782		
	Tall Pantry - 96" high x 13 3/4" & 24 1/2" deep - 6 doors												
	13 3/4 deep												
	TE-249613	1585	1441	1369	1225	1506	1369	1301	1216	1171	991	901	
	TE-309613	1810	1645	1563	1398	1719	1563	1485	1388	1337	1131	1028	
	24 1/2 deep												
TE-249624	1813	1648	1566	1401	1722	1566	1487	1391	1339	1133	1030		
TE-309624	2059	1872	1778	1591	1956	1778	1689	1579	1521	1287	1170		
	Tall Oven - 96" high x 24 1/2" deep												
	TO-309624	1900	1727	1641	1468	1805	1641	1559	1457	1403	1188	1080	
	Tall Double Oven/ 1 Drawer 12" high - 96" high x 24 1/2" deep												
	TD012-309624	1839	1672	1588	1421	1747	1588	1509	1411	1359	1150	1045	

Note: WOOD Series come with wood veneer panel.

Note: WOOD Series come with wood veneer panel.

Vanity Cabinet Selection-Series: 34 1/2" x 21 1/2" D

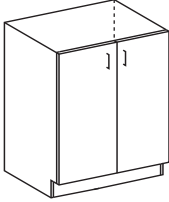
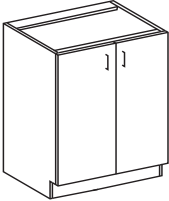
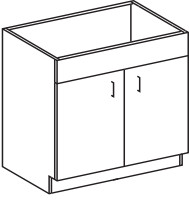
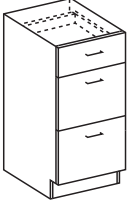
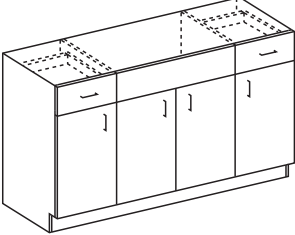
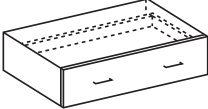
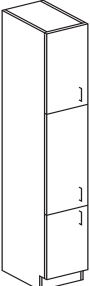

Note: For single door cabinet, specify hinge side by adding L (left) or R (right) after cabinet code.

VANITY CABINETS	DIMENSION	Birch			Maple	Oak			Thermo	Melamine	Alu		
		Whistler	Montcalm Knowlton	Chicago	Vail	Whistler	Montcalm Knowlton	Chicago	Chambly, Brome Carillon, Nevada, Phoenix	Citadelle		Vegas Manhattan	
		colors	colors	colors	colors	colors	colors	colors	colors	white	colors	white	see p.8
	Vanity Doors - 34 1/2" high x 21 1/2" deep												
	VFHE-243421	521	474	450	403	495	450	428	400	386	326	297	
	VFHE-303421	580	527	501	448	551	501	475	444	428	363	329	
	VFHE-363421	639	581	552	493	607	552	524	491	472	399	364	
	Vanity Sink Doors - 34 1/2" high x 21 1/2" deep												
	VSFHE-243421	521	474	450	403	495	450	428	400	386	326	297	
	VSFHE-303421	580	527	501	448	551	501	475	444	428	363	329	
	VSFHE-363421	639	581	552	493	607	552	524	491	472	399	364	
	Vanity Doors & False Drawer - 34 1/2" high x 21 1/2" deep												
	VSE-243421	543	494	469	420	516	469	446	417	402	340	309	
	VSE-303421	604	549	522	467	574	522	495	463	446	378	343	
	VSE-363421	666	605	575	514	632	575	546	511	492	416	379	
	Vanity 3 Drawers - 34 1/2" high x 21 1/2" deep												
	V3DE-123421	736	669	636	569	699	636	604	565	544	460	418	
	V3DE-153421	799	726	690	617	759	690	655	612	590	499	454	
	V3DE-183421	854	776	737	660	811	737	700	655	630	533	485	
	Vanity Doors & Drawers - 34 1/2" high x 21 1/2" deep												
	VDFDE-423421	1224	1113	1057	946	1163	1057	1004	939	905	765	696	
	VDFDE-483421	1298	1180	1121	1003	1233	1121	1065	996	959	811	738	
	Planning Desk - 6" high x 21 1/2" deep												
	LAPD-300621	411	374	355	318	391	355	338	316	304	258	234	
	Tall Linen - 84" high x 21 1/2" deep												
	TVEH-158421	1234	1122	1066	954	1172	1066	1013	947	912	772	702	

Note: Use with 34 1/2" high vanity cabinet



Vanity Cabinet Selection-Series: 34 1/2" x 18 1/2" D

Note: For single door cabinet, specify hinge side by adding L (left) or R (right) after cabinet code.

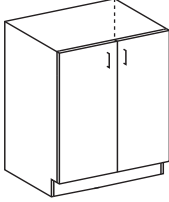
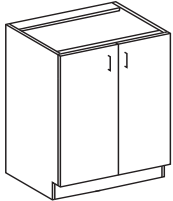
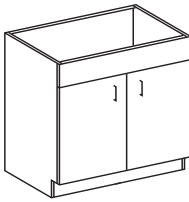
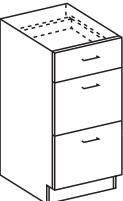
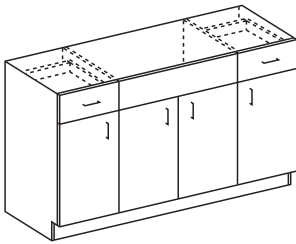
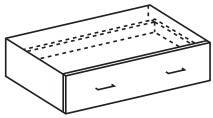
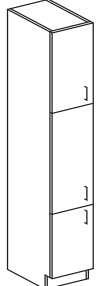
VANITY CABINETS	DIMENSION	Birch			Maple	Oak			Thermo	Melamine		Alu	
		Whistler	Montcalm Knowlton	Chicago	Vail	Whistler	Montcalm Knowlton	Chicago	Chambly, Brome Carillon, Nevada, Phoenix	Citadelle		Vegas Manhattan	
		colors	colors	colors	colors	colors	colors	colors	colors	white	colors	white	see p.8
	Vanity Doors - 34 1/2" high x 18 1/2" deep												
	VFHE-243418	521	474	450	403	495	450	428	400	386	326	297	
	VFHE-303418	580	527	501	448	551	501	475	444	428	363	329	
	VFHE-363418	639	581	552	493	607	552	524	491	472	399	364	
	Vanity Sink Doors - 34 1/2" high x 18 1/2" deep												
	VSFHE-243418	521	474	450	403	495	450	428	400	386	326	297	
	VSFHE-303418	580	527	501	448	551	501	475	444	428	363	329	
	VSFHE-363418	639	581	552	493	607	552	524	491	472	399	364	
	Vanity Doors & False Drawer - 34 1/2" high x 18 1/2" deep												
	VSE-243418	543	494	469	420	516	469	446	417	402	340	309	
	VSE-303418	604	549	522	467	574	522	495	463	446	378	343	
	VSE-363418	666	605	575	514	632	575	546	511	492	416	379	
	Vanity 3 Drawers - 34 1/2" high x 18 1/2" deep												
	V3DE-123418	736	669	636	569	699	636	604	565	544	460	418	
	V3DE-153418	799	726	690	617	759	690	655	612	590	499	454	
	V3DE-183418	854	776	737	660	811	737	700	655	630	533	485	
	Vanity Doors & Drawers - 34 1/2" high x 18 1/2" deep												
	VDFDE-423418	1224	1113	1057	946	1163	1057	1004	939	905	765	696	
	VDFDE-483418	1298	1180	1121	1003	1233	1121	1065	996	959	811	738	
	Planning Desk - 6" high x 18 1/2" deep												
	LAPD-300618	411	374	355	318	391	355	338	316	304	258	234	
	Tall Linen - 84" high x 18 1/2" deep												
	TVEH-158418	1234	1122	1066	954	1172	1066	1013	947	912	772	702	
Note: Use with 34 1/2" high vanity cabinet													

Vanity Cabinet Selection-Series: 31 1/2" x 21 1/2" D

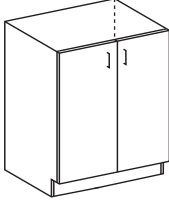
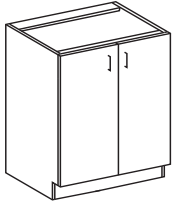
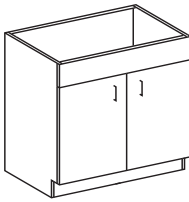
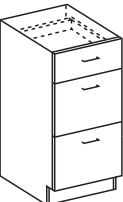
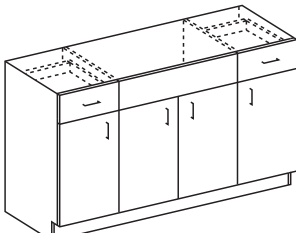
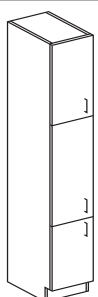

Note: For single door cabinet, specify hinge side by adding L (left) or R (right) after cabinet code.

VANITY CABINETS	DIMENSION	Birch			Maple	Oak			Thermo	Melamine		Alu	
		Whistler	Montcalm Knowlton	Chicago	Vail	Whistler	Montcalm Knowlton	Chicago	Chambly, Brome Carillon, Nevada, Phoenix	Citadelle		Vegas Manhattan	
		colors	colors	colors	colors	colors	colors	colors	colors	white	colors	white	see p.8
	Vanity Doors - 31 1/2" high x 21 1/2" deep												
	VFHE-243121	468	426	405	362	445	405	385	352	338	278	249	
	VFHE-303121	527	479	455	407	500	455	432	396	380	315	281	
	VFHE-363121	587	533	506	453	557	506	481	443	424	351	316	
	Vanity Sink Doors - 31 1/2" high x 21 1/2" deep												
	VSFHE-243121	468	426	405	362	445	405	385	352	338	278	249	
	VSFHE-303121	527	479	455	407	500	455	432	396	380	315	281	
	VSFHE-363121	587	533	506	453	557	506	481	443	424	351	316	
	Vanity Doors & False Drawer - 31 1/2" high x 21 1/2" deep												
	VSE-243121	488	444	422	377	464	422	401	367	352	290	259	
	VSE-303121	549	499	474	424	521	474	450	413	396	328	293	
	VSE-363121	611	555	527	472	580	527	501	461	442	366	329	
	Vanity 3 Drawers - 31 1/2" high x 21 1/2" deep												
	V3DE-123121	681	619	588	526	647	588	559	515	494	410	368	
	V3DE-153121	744	676	642	575	706	642	610	562	540	449	404	
	V3DE-183121	799	726	690	617	759	690	655	605	580	483	435	
	Vanity Doors & Drawers - 31 1/2" high x 21 1/2" deep												
	VDFDE-423121	1169	1063	1010	904	1111	1010	959	889	855	715	646	
	VDFDE-483121	1243	1130	1074	961	1181	1074	1020	946	909	761	688	
	Tall Linen - 84" high x 21 1/2" deep												
	TVE-158421	1179	1072	1018	911	1120	1018	967	897	862	722	652	
Note: Use with 31 1/2" high vanity cabinet													



Vanity Cabinet Selection-Series: 31 1/2" x 18 1/2" D

Note: For single door cabinet, specify hinge side by adding L (left) or R (right) after cabinet code.

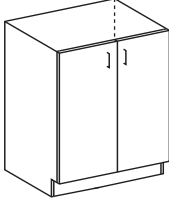
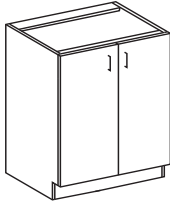
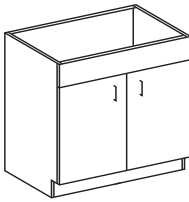
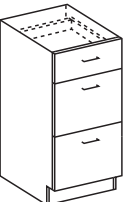
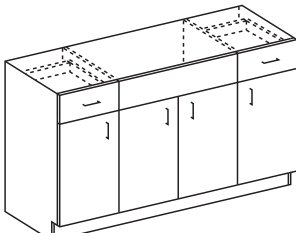
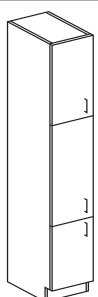
VANITY CABINETS	DIMENSION	Birch			Maple	Oak			Thermo		Melamine		Alu
		Whistler	Montcalm Knowlton	Chicago	Vail	Whistler	Montcalm Knowlton	Chicago	Chambly, Brome Carillon, Nevada, Phoenix		Citadelle		Vegas Manhattan
		colors	colors	colors	colors	colors	colors	colors	colors	white	colors	white	see p.8
	Vanity Doors - 31 1/2" high x 18 1/2" deep												
	VFHE-243118	468	426	405	362	445	405	385	352	338	278	249	
	VFHE-303118	527	479	455	407	500	455	432	396	380	315	281	
	VFHE-363118	587	533	506	453	557	506	481	443	424	351	316	
	Vanity Sink Doors - 31 1/2" high x 18 1/2" deep												
	VSFHE-243118	468	426	405	362	445	405	385	352	338	278	249	
	VSFHE-303118	527	479	455	407	500	455	432	396	380	315	281	
	VSFHE-363118	587	533	506	453	557	506	481	443	424	351	316	
	Vanity Doors & False Drawer - 31 1/2" high x 18 1/2" deep												
	VSE-243118	488	444	422	377	464	422	401	367	352	290	259	
	VSE-303118	549	499	474	424	521	474	450	413	396	328	293	
	VSE-363118	611	555	527	472	580	527	501	461	442	366	329	
	Vanity 3 Drawers - 31 1/2" high x 18 1/2" deep												
	V3DE-123118	681	619	588	526	647	588	559	515	494	410	368	
	V3DE-153118	744	676	642	575	706	642	610	562	540	449	404	
	V3DE-183118	799	726	690	617	759	690	655	605	580	483	435	
	Vanity Doors & Drawers - 31 1/2" high x 18 1/2" deep												
	VDFDE-423118	1169	1063	1010	904	1111	1010	959	889	855	715	646	
	VDFDE-483118	1243	1130	1074	961	1181	1074	1020	946	909	761	688	
	Tall Linen - 84" high x 18 1/2" deep												
	TVE-158418	1179	1072	1018	911	1120	1018	967	897	862	722	652	

Note: Use with 31 1/2" high vanity cabinet

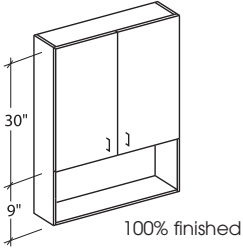
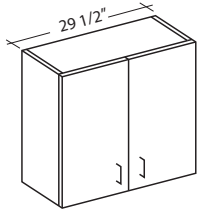
VANITY CABINETS	DIMENSION	Birch			Maple	Oak			Thermo	Melamine	Alu		
		Whistler	Montcalm Knowlton	Chicago	Vail	Whistler	Montcalm Knowlton	Chicago	Chambly, Brome Carillon, Nevada, Phoenix	Citadelle		Vegas Manhattan	
		colors	colors	colors	colors	colors	colors	colors	colors	white	colors	white	see p.8
	Medicine Hutch Cabinet - 39" high x 8" deep												
	WTC-243907	660	600	570	510	627	570	542	522	490	363	302	
	WTC-303907	716	651	618	553	680	618	588	566	531	393	328	
	Laundry Cabinet - 24" high x 16" deep												
	WLC-292416	564	513	487	436	536	487	463	446	419	310	258	

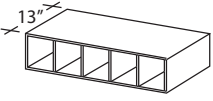
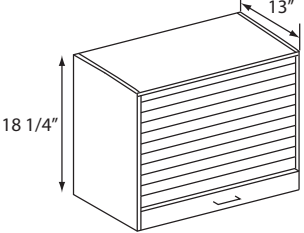
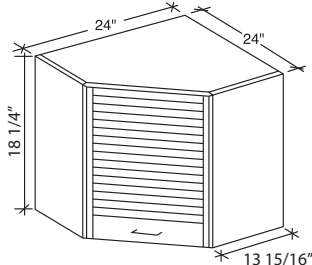
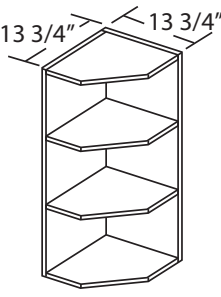
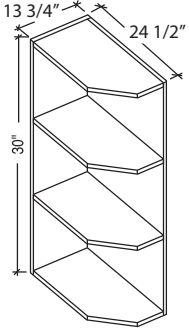
DECORATIVE CABINETS	DIMENSION	Birch			Maple	Oak			Thermo	Melamine	Alu			
		Whistler	Montcalm Knowlton	Chicago	Vail	Whistler	Montcalm Knowlton	Chicago	Chambly, Brome Carillon, Nevada, Phoenix	Citadelle		Vegas Manhattan		
		colors	colors	colors	colors	colors	colors	colors	colors	white	colors	white	see p.8	
Decorative cabinets are in Melamine														
Wine Rack - 30" & 36" width x 6" high														
		WRH-300613	317	317	317	317	269	269	269	206	194	206	194	
		WRH-063013	317	317	317	317	269	269	269	206	194	206	194	
		WRH-360613	380	380	380	380	323	323	323	247	233	247	233	
		WRH-063613	380	380	380	380	323	323	323	247	233	247	233	
		WRH-420613	456	456	456	456	388	388	388	296	280	296	280	
		WRH-064213	456	456	456	456	388	388	388	296	280	296	280	
		Note: For Thermo Foil Series all Decorative cabinets are in Melamine												
Appliance Garage - 18 1/4" high x 13" deep														
		TAME-241813	351	351	351	351	333	333	333	319	307	319	307	
		TAME-301813	448	448	448	448	381	381	381	377	357	377	357	
	Note: For Thermo Foil Series all Decorative cabinets are in Melamine													
Diagonal Appliance Garage - 18 1/4" high x 24" deep														
		CTAME-24241813	448	448	448	448	381	381	381	377	357	377	357	
	Note: For Thermo Foil Series all Decorative cabinets are in Melamine													
Corner Shelves - 30" & 36" high x 13 3/4" deep														
		CSE-133013	337	337	337	337	286	286	286	175	163	175	163	
		CSE-133613	404	404	404	404	343	343	343	210	196	210	196	
		CSE-134213	454	454	454	454	386	386	386	260	246	260	246	
	Note: For Thermo Foil Series all Decorative cabinets are in Melamine													
Base Corner Shelves - 30" high x 24 1/2" deep														
		BCSEL-132430	499	499	499	499	424	424	424	312	289	312	289	
		BCSER-132430	499	499	499	499	424	424	424	312	289	312	289	
	Note: Left Unit illustrated.													
	Note: For Thermo Foil Series all Decorative cabinets are in Melamine													

MOULDINGS	DIMENSION	Birch			Maple	Oak			Thermo	Melamine		Alu	
		Whistler	Montcalm Knowlton	Chicago	Vail	Whistler	Montcalm Knowlton	Chicago	Chambly, Brome Carillon, Nevada, Phoenix	Citadelle		Vegas Manhattan	
		colors	colors	colors	colors	colors	colors	colors	colors	white	colors	white	see p.8
	Toe Kick												
	MO10	84	84	84	84	84	84	84	42	42	42	42	
Note: For Thermo Foil Series all Toe Kick will be in Melamine.													
	Outside Corner Molding												
	MO17	121	121	121	121	121	121	121					
	Half Round Molding												
	MO18	66	66	66	66	66	66	66					
	Scribe Molding												
	MO30	66	66	66	66	66	66	66	41	41			
<p>Shown in matching Montcalm profile</p>	Light Valance - Profiled to match door style												
	LV25	197	197	197	197	197	197	197	95	95	40	40	
	Solid Crown Moldings, except CRMI & CR60												
	CR41	168	168	168	168	168	168	168	153	153			
	CR42	210	210	210	210	210	210	210					
	CR44								157	157			
	CR45	202	202	202	202	182	182	182					
	CR48								146	146			
	Reversible molding												
	CRMI	200	200	200	200				170	170			
Note: CRMI in Wood Veneer, for Thermo Series only available in Blossom and White colors.													
	CR60	233	233	233	233				200	200			
	Note: CR60 in Wood Veneer, for Thermo Series only available in Blossom and White colors.												

MOLDINGS	DIMENSION	Birch			Maple	Oak			Thermo	Melamine		Alu	
		Whistler	Montcalm Knowlton	Chicago	Vail	Whistler	Montcalm Knowlton	Chicago	Chambly, Brome Carillon, Nevada, Phoenix	Citadelle		Vegas Manhattan	
		colors	colors	colors	colors	colors	colors	colors	colors	white	colors	white	see p.8
	Valances - Profiled to match door style												
	VL4048	176	176	176	176	176	176	176	156	156	136	136	
Valances													
	VL4148	202	202	202	202	202	202	202	182	182			

FILLERS	DIMENSION	Birch			Maple	Oak			Thermo	Melamine		Alu	
		Whistler	Montcalm Knowlton	Chicago	Vail	Whistler	Montcalm Knowlton	Chicago	Chambly, Brome Carillon, Nevada, Phoenix	Citadelle		Vegas Manhattan	
		colors	colors	colors	colors	colors	colors	colors	colors	white	colors	white	see p.8
	Fillers shaped 4 sides (Profiled to match door style) - Wood Only												
	F3X30	48	48	48	48	43	43	43	26	22	26	22	
	F3X36	58	58	58	58	52	52	52	31	26	31	26	
	F3X42	68	68	68	68	61	61	61	40	35	40	35	
	F3X79 ^{1/2} \"	129	129	129	129	116	116	116	49	44	49	44	
	F3X85 ^{1/2} \"	155	155	155	155	140	140	140	59	53	59	53	
	F3X91	165	165	165	165	149	149	149	68	62	68	62	
Note: For Thermo Foil Series all FILLERS are in Melamine													

DECORATIVE FILLERS 45°	CODE	DIMENSION	Birch			Maple	Oak			Thermo	Melamine		Alu
			Whistler	Montcalm Knowlton	Chicago	Vail	Whistler	Montcalm Knowlton	Chicago	Chambly, Brome Carillon, Nevada, Phoenix	Citadelle		Vegas Manhattan
			colors	colors	colors	colors	colors	colors	colors	colors	white	colors	white
	Note: Profiled to match door style - Wood only. For Thermo Foil Series all FILLERS are in Melamine												
	DFA3-30	1 1/2 x 1 1/2 x 30\"	74	74	74	74	67	67	67	39	36	39	36
	DFA3-36	1 1/2 x 1 1/2 x 36\"	89	89	89	89	80	80	80	47	43	47	43
	DFA3-42	1 1/2 x 1 1/2 x 42\"	104	104	104	104	94	94	94	62	58	62	58

FINISHING PANELS	DIMENSION	Birch			Maple	Oak			Thermo	Melamine		Alu
		Whistler	Montcalm Knowlton	Chicago	Vail	Whistler	Montcalm Knowlton	Chicago	Chambly, Brome Carillon, Nevada, Phoenix	Citadelle		Vegas Manhattan
		colors	colors	colors	colors	colors	colors	colors	colors	white	colors	white
Melamine Panels												
Dishwasher Panel DWP-24	24 ^{1/2} \" x 34 ^{1/2} \"	126	126	126	126	113	113	113	69	52	69	52
Finishing Panel w) return DWPR-24	3\" x 34 ^{1/2} \" x 24 ^{1/2} \"	228	228	228	228	205	205	205	124	97	124	97
Panel BP-4834	48 ^{3/4} \" x 34 ^{1/2} \"	200	200	200	200	180	180	180	185	108	185	108
Panel BP-4842	48 ^{3/4} \" x 42\"	238	238	238	238	214	214	214	211	133	211	133
Refrigerator panel REFP-1384	13 ^{3/4} \" x 84\"	169	169	169	169	152	152	152	85	66	85	66
Refrigerator panel REFP-2484	24 ^{1/2} \" x 84\"	287	287	287	287	258	258	258	173	131	173	131
Refrigerator panel REFP-3084	30 ^{1/2} \" x 84\"	397	397	397	397	357	357	357	269	176	269	176
Refrigerator panel REFP-1390	13 ^{3/4} \" x 90\"	186	186	186	186	167	167	167	94	73	94	73
Refrigerator panel REFP-2490	24 ^{1/2} \" x 90\"	316	316	316	316	284	284	284	190	144	190	144
Refrigerator panel REFP-3090	30 ^{1/2} \" x 90\"	437	437	437	437	393	393	393	296	194	296	194
Refrigerator panel REFP-1396	13 ^{3/4} \" x 96\"	206	206	206	206	185	185	185	114	93	114	93
Refrigerator panel REFP-2496	24 ^{1/2} \" x 96\"	346	346	346	346	311	311	311	220	174	220	174
Refrigerator panel REFP-3096	30 ^{1/2} \" x 96\"	467	467	467	467	420	420	420	326	224	326	224

Replacement Doors and Drawer Fronts



Already pre-drilled, hinge sold separately

For a non-listed door dimension, take the price of the closest (higher not lower) door in the corresponding style.

Replacement Doors & Drawer Fronts

DRAWER FRONTS	BIRCH			MAPLE	OAK			THERMO		MELAMINE		ALU
	Whistler	Montcalm Knowlton	Chicago	Vail	Whistler	Montcalm Knowlton	Chicago	Chambly, Brome, Carillon, Nevada & Phoenix		Citadelle		Vegas Manhattan
	Colors	Colors	Colors	Colors	Colors	Colors	Colors	Colors	White	Colors	White	see p.8
6" high												
6 x 9	65	59	56	50	62	56	53	51	48	26	23	
6 x 12	65	59	56	50	62	56	53	51	48	26	23	
6 x 13 1/2	81	74	70	63	77	70	67	64	60	26	23	
6 x 15	81	74	70	63	77	70	67	64	60	26	23	
6 x 16 1/2	98	89	85	76	93	85	80	77	72	26	23	
6 x 18	98	89	85	76	93	85	80	77	72	26	23	
6 x 21	118	107	102	91	112	102	97	93	87	31	27	
6 x 24	140	127	121	108	133	121	115	110	104	31	27	
6 x 27	155	141	134	120	147	134	127	123	116	31	27	
6 x 30	188	171	162	145	179	162	154	149	140	40	34	
6 x 33	205	186	177	158	194	177	168	162	152	40	34	
6 x 36	226	205	195	174	214	195	185	178	167	40	34	
9" high												
9 x 12	110	100	95	85	105	95	90	98	92	34	31	
9 x 15	140	127	121	108	133	121	115	112	107	34	31	
9 x 18	162	147	140	125	154	140	133	118	112	34	31	
12" high												
12 x 12	118	107	102	91	112	102	97	93	87	51	44	
12 x 15	142	129	123	110	135	123	116	112	105	51	44	
12 x 18	168	153	145	130	160	145	138	133	125	51	44	
12 x 24	222	202	192	172	211	192	182	176	165	62	53	
12 x 27	250	227	216	193	237	216	205	197	185	62	53	
12 x 30	287	261	248	222	273	248	236	227	213	77	67	
12 x 33	320	291	276	247	304	276	263	253	237	77	67	
12 x 36	331	301	286	256	315	286	272	268	252	92	83	

DOORS	BIRCH			MAPLE	OAK			THERMO		MELAMINE		ALU
	Whistler	Montcalm Knowlton	Chicago	Vail	Whistler	Montcalm Knowlton	Chicago	Chambly, Brome, Carillon, Nevada & Phoenix		Citadelle		Vegas Manhattan
	Colors	Colors	Colors	Colors	Colors	Colors	Colors	Colors	White	Colors	White	see p.8
Horizontal opening												
12 x 30 (HZ)	196	178	169	151	186	169	161	155	146	77	67	
15 x 30 (HZ)	227	206	196	175	215	196	186	179	168	88	76	
18 x 30 (HZ)	263	239	227	203	250	227	216	208	195	102	88	
12 x 33 (HZ)	216	196	186	167	205	186	177	171	161	85	74	
15 x 33 (HZ)	249	226	215	192	236	215	204	197	185	97	84	
18 x 33 (HZ)	289	263	250	224	275	250	237	229	215	112	97	
12 x 36 (HZ)	235	214	203	182	224	203	193	186	175	92	80	
15 x 36 (HZ)	272	247	235	210	258	235	223	215	202	106	91	
18 x 36 (HZ)	317	288	274	245	301	274	260	250	234	122	106	



Already pre-drilled, hinge sold separately

For a non-listed door dimension, take the price of the closest (higher not lower) door in the corresponding style.

Replacement Doors

DOORS	BIRCH			MAPLE	OAK			THERMO		MELAMINE		ALU
	Whistler	Montcalm Knowlton	Chicago	Vail	Whistler	Montcalm Knowlton	Chicago	Chambly, Brome, Carillon, Nevada & Phoenix		Citadelle		Vegas Manhattan
	Colors	Colors	Colors	Colors	Colors	Colors	Colors	Colors	White	Colors	White	see p.8
12" high												
12 x 15	124	113	107	96	118	107	102	98	92	47	41	
12 x 16 1/2	124	113	107	96	118	107	102	98	92	47	41	
12 x 18	138	125	119	106	131	119	113	109	102	53	46	
15" high												
15 x 13 1/2	129	117	111	99	122	111	106	102	96	50	43	
15 x 15	132	120	114	102	125	114	108	107	98	51	44	
15 x 16 1/2	138	125	119	106	131	119	113	109	102	52	45	
15 x 18	140	127	121	108	133	121	115	110	104	54	47	
18" high												
18 X 12	138	125	119	106	131	119	113	109	102	53	46	
18 X 15	149	135	128	115	141	128	122	117	110	57	49	
18 X 18	158	144	137	122	150	137	130	125	118	62	42	
21" high												
21 x 9	149	135	128	115	141	128	122	117	110	57	49	
21 x 12	158	144	137	122	150	137	130	125	117	63	54	
21 x 13 1/2	168	153	145	130	160	145	138	133	125	67	58	
21 x 15	172	156	148	133	163	148	141	13	128	68	59	
21 x 16 1/2	188	171	162	145	179	162	154	149	140	74	64	
21 x 18	199	181	172	154	189	172	163	157	147	77	67	
24" high												
24 x 9	152	138	131	117	144	131	125	120	113	58	50	
24 x 12	158	144	137	122	150	137	130	125	117	63	54	
24 x 13 1/2	168	153	145	130	160	145	138	133	125	67	58	
24 x 15	172	156	148	133	163	148	141	136	128	68	59	
24 x 16 1/2	188	171	162	145	179	162	154	149	140	74	64	
24 x 18	199	181	172	154	189	172	163	157	147	77	67	
24 x 21	219	199	189	169	208	189	180	173	162	81	70	
27" high												
27 x 12	196	178	169	151	186	169	161	155	146	77	67	
27 x 13 1/2	196	178	169	151	186	169	161	166	156	81	70	
27 x 15	227	206	196	175	215	196	186	179	168	88	76	
27 x 16 1/2	245	223	212	190	233	212	201	194	182	96	83	
27 x 18	263	239	227	203	250	227	216	208	195	102	88	
30" high												
30 x 9	168	153	145	130	160	145	138	133	125	70	61	
30 x 10 5/8	196	178	169	151	186	169	161	155	146	77	67	
30 x 12	196	178	169	151	186	169	161	155	146	77	67	
30 x 13 1/2	210	191	181	162	200	181	172	166	156	81	70	
30 x 15	227	206	196	175	215	196	186	179	168	88	76	
30 x 16 1/8	245	223	212	190	233	212	201	194	182	96	83	
30 x 16 1/2	245	223	212	190	233	212	201	194	182	96	83	
30 x 18	263	239	227	203	250	227	216	208	195	102	88	
30 x 21	301	274	260	233	286	260	247	238	224	119	103	

Replacement Doors



Already pre-drilled, hinge sold separately

For a non-listed door dimension, take the price of the closest (higher not lower) door in the corresponding style.

Replacement Doors

DOORS	BIRCH			MAPLE	OAK			THERMO		MELAMINE		ALU
	Whistler	Montcalm Knowlton	Chicago	Vail	Whistler	Montcalm Knowlton	Chicago	Chambly, Brome, Carillon, Nevada & Phoenix		Citadelle		Vegas Manhattan
	Colors	Colors	Colors	Colors	Colors	Colors	Colors	Colors	White	Colors	White	see p.8
34 1/2" high												
34 1/2 x 12	235	214	203	182	224	203	193	186	175	92	80	
34 1/2 x 15	272	247	235	210	258	235	223	215	202	106	91	
34 1/2 x 18	317	288	274	245	301	274	260	250	234	122	106	
36" high												
36 x 9	202	184	175	156	192	175	166	160	150	84	73	
36 x 10 5/8	235	214	203	182	224	203	193	186	175	92	80	
36 x 12	235	214	203	182	224	203	193	186	175	92	80	
36 x 13 1/2	252	229	218	195	239	218	207	199	187	97	84	
36 x 15	272	247	235	210	258	235	223	215	202	106	91	
36 x 16 1/8	295	268	255	228	280	255	242	233	215	115	100	
36 x 16 1/2	295	268	255	228	280	255	242	233	215	115	100	
36 x 18	317	288	274	245	301	274	260	250	234	122	106	
36 x 21	362	329	313	280	344	313	297	286	269	143	124	
42" high												
42 x 9	318	289	275	246	302	275	261	248	232	91	76	
42 x 12	340	309	294	263	323	294	279	268	252	111	96	
42 x 13 1/2	393	357	339	303	373	339	322	288	272	125	110	
42 x 15	415	377	358	320	394	358	340	337	314	134	116	
42 x 16 1/2	462	420	399	357	439	399	379	357	334	154	136	
42 x 18	484	440	418	374	460	418	397	383	359	148	128	
42 x 21	506	460	437	391	481	437	415	403	379	168	148	
49 1/2" high												
49 1/2 x 12	443	403	383	343	421	383	364	350	329	130	112	
49 1/2 x 15	557	506	481	430	529	481	457	440	413	153	132	
49 1/2 x 18	651	592	562	503	619	562	534	515	483	174	150	

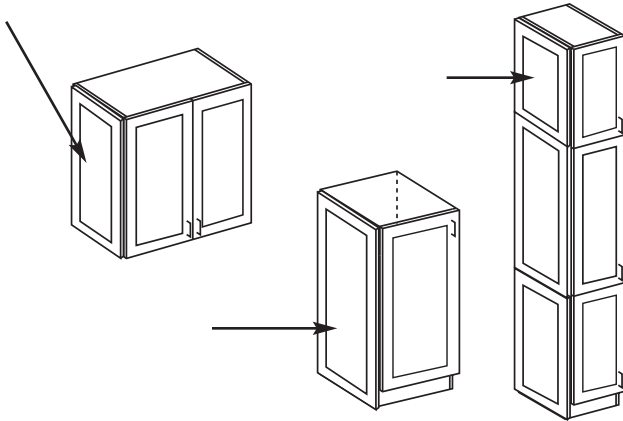

IMPORTANT NOTICE:

To add a decorative finished ends panel, like the drawing shown, just order the right dimension.

- For Wall: 13 1/2" W or 24" W x Height
- For Base: 24" W x 30" H or 34 1/2" H
- For Tall: 13 1/2" W or 24" W x Height of front door
- For Vanity: 18" W or 21" W x Height

DOORS	BIRCH			MAPLE	OAK			THERMO	MELAMINE		ALU	
	Whistler	Montcalm Knowlton	Chicago	Vail	Whistler	Montcalm Knowlton	Chicago	Chambly, Brome, Carillon, Nevada & Phoenix	Citadelle		Vegas Manhattan	
	Colors	Colors	Colors	Colors	Colors	Colors	Colors	Colors	White	Colors	White	see p.8
13 1/2" Deep												
13 1/2 x 12	124	113	107	96	118	107	102	98	92	47	41	
13 1/2 x 15	129	117	111	99	122	111	106	102	96	50	43	
13 1/2 x 18	138	125	119	106	131	119	113	109	102	53	46	
13 1/2 x 21	168	153	145	130	160	145	138	133	125	67	58	
13 1/2 x 24	168	153	145	130	160	145	138	133	125	67	58	
13 1/2 x 27	196	178	169	151	186	169	161	166	156	81	70	
13 1/2 x 30	210	191	181	162	200	181	172	166	156	81	70	
13 1/2 x 33	252	229	218	195	239	218	207	199	187	97	84	
13 1/2 x 34 1/2	252	229	218	195	239	218	207	199	187	97	84	
13 1/2 x 36	252	229	218	195	239	218	207	199	187	97	84	
13 1/2 x 39	393	357	339	303	373	339	322	288	272	125	110	
13 1/2 x 42	440	400	380	339	418	380	361	323	305	140	123	
13 1/2 x 45	443	403	383	343	421	383	364	350	329	130	112	
13 1/2 x 49 1/2	443	403	383	343	421	383	364	350	329	130	112	
18" Deep												
18 x 15	149	135	128	115	141	128	122	117	110	57	49	
18 x 18	158	144	137	122	150	137	130	125	118	62	42	
18 x 24	199	181	172	154	189	172	163	157	147	77	67	
18 x 27	263	239	227	203	250	227	216	208	195	102	88	
18 x 30	263	239	227	203	250	227	216	208	195	102	88	
18 x 31 1/2	263	239	227	203	250	227	216	208	195	102	88	
18 x 34 1/2	317	288	274	245	301	274	260	250	234	122	106	
21" Deep												
21 x 15	172	156	148	133	163	148	141	139	128	68	59	
21 x 18	199	181	172	154	189	172	163	157	147	77	67	
21 x 24	219	199	189	169	208	189	180	173	162	81	70	
21 x 27	188	171	162	145	179	162	154	149	140	74	64	
21 x 30	301	274	260	233	286	260	247	238	224	119	103	
21 x 31 1/2	301	274	260	233	286	260	247	238	224	119	103	
21 x 34 1/2	361	329	312	280	343	312	296	286	269	143	124	
24" Deep												
24 x 15	172	156	148	133	163	148	141	136	128	68	59	
24 x 21	219	199	189	169	208	189	180	173	162	81	70	
24 x 27	241	219	208	186	229	208	198	190	178	89	77	
24 x 30	301	274	260	233	286	260	247	238	224	119	103	
24 x 34 1/2	235	214	203	182	224	203	193	186	175	92	80	
24 x 49 1/2	266	242	229	206	253	229	218	210	198	104	90	

Replacement Glass Doors



Already pre-drilled, hinge sold separately

For a non-listed door dimension, take the price of the closest (higher not lower) door in the corresponding style.

Replacement Glass Doors

DOORS	BIRCH			MAPLE	OAK			THERMO		MELAMINE		ALU
	Whistler	Montcalm Knowlton	Chicago	Vail	Whistler	Montcalm Knowlton	Chicago	Chambly, Brome, Carillon, Nevada & Phoenix		Citadelle		Vegas Manhattan
	Colors	Colors	Colors	Colors	Colors	Colors	Colors	Colors	White	Colors	White	see p.8
Horizontal opening (HZ) and standard												
12 x 30 (HZ)	315	286	272		299	272	258	249	240			286
15 x 30 (HZ)	345	314	298		328	298	283	276	262			314
18 x 30 (HZ)	382	347	330		363	330	313	302	289			347
12 x 33 (HZ)	347	315	299		329	299	284	274	264			315
15 x 33 (HZ)	380	346	328		361	328	312	302	290			346
18 x 33 (HZ)	420	382	362		399	362	344	332	318			382
12 x 36 (HZ)	378	344	327		359	327	310	299	288			344
15 x 36 (HZ)	415	377	358		394	358	340	328	317			377
18 x 36 (HZ)	458	416	395		435	395	375	362	347			416
30" high												
30 x 10 5/8	315	286	272		299	272	258	249	240			286
30 x 12	315	286	272		299	272	258	249	240			286
30 x 15	345	314	298		328	298	283	276	262			314
30 x 16 1/8	364	331	314		346	314	299	288	276			331
30 x 18	382	347	330		363	330	313	302	289			347
36" high												
36 x 10 5/8	378	344	327		359	327	310	299	288			344
36 x 12	378	344	327		359	327	310	299	288			344
36 x 15	415	377	358		394	358	340	328	317			377
36 x 16 1/8	438	398	378		416	378	359	346	331			398
36 x 18	458	416	395		435	395	375	362	347			416
42" high												
42 x 12	419	381	362		398	362	344	344	335			381
42 x 15	558	507	482		530	482	458	458	447			507
42 x 18	625	568	540		594	540	513	514	499			568

IMPORTANT NOTICE:

Manhattan only available with white glass.

Vegas available with white, acid wash or linata glass.

For all other framed door, available with clear, acid wash or linata glass.

Hardware

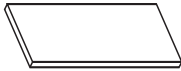
	Code	Description	Depth Shelves	Qty	Price	
					Melamine Color	Melamine White
	LPW+	For Wall Cabinets	12"	1	\$42	\$38
	LTP+	For Base & Tall Cabinets	16 9/16" - 22 9/16"	1	\$60	\$57
	LPDAC+WEC	For WEC Cabinets		1	\$26	\$24
	LPC+WPC	For WPC Cabinets		1	\$79	\$74
	LPC+WCD	For WPC Cabinets		1	\$79	\$74





Code	Description	Qty	Price
ACC-88001	Stain	8 oz.	\$22
ACC-88005	Clear Spray Lacquer for Wood	1	\$48
ACC-88010	Touch-up Pencil, all colors available	1	\$34
ACC-8706	Wood Edge Stained max. 8' per piece	per lin. ft.	\$20
FE+	Wood 1/32" Veneer Stain	per sq. ft.	\$20
ACC-8506-BL	Counter Top Support White	2 / pack	\$50
ACC-8506-NR	Counter Top Support Black	2 / pack	\$50
ACC-8506-GR	Counter Top Support Grey	2 / pack	\$50
ACC-8506-AM	Counter Top Support Almond	2 / pack	\$50
ACC-8506-OR	Counter Top Support Elm	2 / pack	\$50
ACC-8702	Pre-glued Wood edge (Unfinished)	50'	\$113
ACC-87100	Non glued PVC Edge (Wood & Melamine Match)	50'	\$73
ACC-8620-I	Mounting plate (for hinge)	20	\$47
ACC-8720-TR	Shelf support (clear)	100	\$24
ACC-8726	Door stoppers	100	\$28
ACC-8610-100	Hinges 110°	2	\$26
ACC-8610-170	Hinges 170°	2	\$49
ACC-8610-45	Hinges 45°	2	\$56
ACC-8610-95	Hinges 95° for BCFH- WCE	2	\$43
ACC-8610-PU	Hinges «pie-cut» for BPCFH - WPC	2	\$70
ACC-8610-HZ	Hinges HZ (for wall cabinet horizontal opening)	2	\$90

OPTIONAL: NO TOE BASE

Base or vanity cabinet can be ordered without toe base at no extra cost. TO ORDER CABINET WITHOUT TOE BASE add NB to code; EX: BFH-303424 order BFHNB-303424 / B1DD-303424 order B1DDNB-303424. Removing toe base will decrease height of cabinet by 4 1/2". We suggest to use our adjustable legs to support the cabinet.



Code	Description	Qty	Price
ACC-LEG4-BK	*Adjustable Plastic legs	4	\$15
ACC-LEG4-SS	*Adjustable Stainless Steel legs	4	\$36
ACC-LEG4-WD + color	*Adjustable Wood legs (choco brown, blossom & sugar)	4	\$50

	Code	C/C		Length		Diameter		Price /unit
		mm	inches	mm	inches	mm	inches	
Porcelain and Pewter 	MQP111	96	3 3/4	110	4 3/8			\$24/ea.
	MQP110					30	1 1/8	\$15/ea.
Pewter 	MQP116	96	3 3/4	163	6 3/8			\$7/ea.
	MQP114					30	1 1/8	\$5/ea.
	MQP112	65	2 5/8	110	4 3/8			\$5/ea.
Antique Brass 	MQP117	96	3 3/4	163	6 3/8			\$7/ea.
	MQP115					30	1 1/8	\$5/ea.
	MQP113	65	2 5/8	110	4 3/8			\$5/ea.
Anthracite 	MQP118	96	3 3/4	110	4 3/8			\$5/ea.
	MQP119					30	1 1/8	\$5/ea.

	Code	C/C		Length		Diameter		Price /unit
		mm	inches	mm	inches	mm	inches	
Stainless Steel Finish 	MQP123	96	3 3/4	175	6 7/8			\$10/ea.
	MQP124	128	5	207	8 1/8			\$12/ea.
	MQP125	192	7 5/8	271	10 5/8			\$14/ea.
	MQP126	298	11 3/4	377	14 7/8			\$15/ea.
	MQP127	333	13 1/8	412	16 1/4			\$17/ea.
	MQP128	486	19 1/8	565	22 1/4			\$22/ea.
	MQP129	562	22 1/8	641	25 1/4			\$26/ea.
	MQP130	638	25 1/8	717	28 1/4			\$27/ea.
	MQP120	128	5	137	5 3/8			\$15/ea.
	MQP121	160	6 1/4	169	6 5/8			\$17/ea.
	MQP122	192	7 5/8	201	8			\$21/ea.
	MQP108					30	1 1/8	\$3/ea.
	MQP109	96	3 3/4	132	5 1/4			\$7/ea.
	MQP131			165	6 1/2			\$24/ea.
Stainless Steel and Wood Blossom  Choco Brown	MQP100	128	5	140	5 1/2			\$15/ea.
	MQP101	160	6 1/4	172	6 3/4			\$17/ea.
	MQP102	224	8 7/8	236	9 1/4			\$19/ea.
	MQP103					18	3/4	\$7/ea.
	MQP104	128	5	140	5 1/2			\$15/ea.
	MQP105	160	6 1/4	172	6 3/4			\$17/ea.
	MQP106	224	8 7/8	236	9 1/4			\$19/ea.
	MQP107					18	3/4	\$7/ea.

Accessories



For selection of accessories refer to the Black Box accessories section.
Please note that not all accessories are available in Xpress line.

Cat. page	Code	English Description	Accessory inst. Y/N	List Price
2	ACC-3000	Auto drawer EASYS system	N/A	N/A
3	ACC-3001	Cutting board for drawer	N	\$230.00
	ACC-3002	Spice tray universal 12" grey	Y	\$29.00
	ACC-3003	Spice tray universal 15" grey	Y	\$38.00
	ACC-3004	Spice tray universal 18" grey	Y	\$46.00
	ACC-3005	Spice tray universal 21" grey	Y	\$58.00
	ACC-3006	Spice tray universal 24" grey	Y	\$66.00
	ACC-3007	Spice tray universal 30" grey	Y	\$83.00
	ACC-3008	Spice tray universal 36" grey	Y	\$100.00
	ACC-3009	Non-slip mat grey	N	\$86.00
	ACC-3010	Non-slip mat transparent	N	\$86.00
4	ACC-2020	Cutlery tray 12" grey	Y	\$58.00
	ACC-2021	Cutlery tray 15" grey	Y	\$63.00
	ACC-2022	Cutlery tray 18" grey	Y	\$72.00
	ACC-2023	Cutlery tray 21" grey	Y	\$83.00
	ACC-2024	Cutlery tray 24" grey	Y	\$100.00
	ACC-2025	Cutlery tray 33" grey	Y	\$163.00
	ACC-2026	Cutlery tray 36" grey	Y	\$172.00
5	ACC-2039	Cutlery tray for combo Wood	N/A	N/A
	ACC-2027	Cutlery tray 18" Wood	N/A	N/A
	ACC-2028	Cutlery tray 24" Wood	N/A	N/A
	ACC-2029	Cutlery tray 36" Wood	N/A	N/A
	ACC-2030	Spice tray for combo drawer wood	N/A	N/A
	ACC-2031	Spice tray for 24" drawer wood	N/A	N/A
	ACC-2032	Spice tray universal 12" wood	N/A	N/A
	ACC-2033	Spice tray universal 15" wood	N/A	N/A
	ACC-2034	Spice tray universal 18" wood	N/A	N/A
	ACC-2035	Spice tray universal 21" wood	N/A	N/A
	ACC-2036	Spice tray universal 24" wood	N/A	N/A
	ACC-2037	Spice tray universal 30" wood	N/A	N/A
ACC-2038	Spice tray universal 36" wood	N/A	N/A	
6	ACC-3011	Knife Holder wood for Innotech	N	\$230.00
	ACC-3012	Spice Rack wood for Innotech	N	\$200.00
	ACC-3013	Knife Holder wood	N/A	N/A
	ACC-3014	Spice Rack wood	N/A	N/A
	ACC-3015	Roll Holder Wood	N/A	N/A
	ACC-3016	Spices containers 5 pack	N	\$286.00
7	ACC-2060	OrgaFlag organiser 24"	Y	\$515.00
	ACC-2061	OrgaFlag organiser 30"	Y	\$672.00
	ACC-2062	OrgaFlag organiser 36"	Y	\$772.00
	ACC-2063	OrgaStore Basic Organiser 24"	Y	\$129.00

For selection of accessories refer to the Black Box accessories section.
Please note that not all accessories are available in Xpress line.

Cat. page	Code	English Description	Accessory inst. Y/N	List Price
7	ACC-2064	OrgaStore Basic Organiser 30"	Y	\$172.00
	ACC-2065	OrgaStore Basic Organiser 36"	Y	\$200.00
8	ACC-2066	OrgaStore Pro Organiser 24"	N/A	N/A
	ACC-2067	OrgaStore Pro Organiser 30"	N/A	N/A
	ACC-3017	OrgaStore Pro Replacement Jar	N/A	N/A
	ACC-2068	OrgaStore Exclusiv Organiser Wood 24"	N/A	N/A
	ACC-2069	OrgaStore Exclusiv Organiser Wood 30"	N/A	N/A
	ACC-2070	OrgaStore Exclusiv Organiser Wood 36"	N/A	N/A
9	ACC-4000	Work surface Extension	N/A	N/A
	HSCO	Silent system for doors	N	\$9,00
10	ACC-4001	Magic Corner System ARENA left	N/A	N/A
	ACC-4002	Magic Corner System ARENA Right	N/A	N/A
	ACC-4003	LeMans System ARENA left	N/A	N/A
	ACC-4004	LeMans System ARENA Right	N/A	N/A
11	ACC-4005	Half Moon Lazy Susan 29,5" ARENA	N/A	N/A
	ACC-4006	Pie Cut Lazy Susan 27,5" ARENA	N/A	N/A
	ACC-4007	Pie Cut Lazy Susan 32,25" ARENA	N/A	N/A
	ACC-4008	Round Lazy Susan 29,5" ARENA	N/A	N/A
12	ACC-301	Half Moon Lazy Susan 29,25" Chrome	Y	\$170.00
	ACC-302	Pie Cut Lazy Susan 28" Chrome	Y	\$209.00
	ACC-303	Round Lazy Susan 27,75" Chrome	Y	\$209.00
13	ACC-4026	Removable Sliding Basket 9"	N	\$443.00
	ACC-4027	Removable Sliding Basket 15" 2 Baskets	N	\$572.00
	ACC-4028	Removable Sliding Basket 15" 3 Baskets	N	\$672.00
	ACC-5000	Sliding Vacuum Rack	N	\$1,000.00
14	ACC-2007	Sliding Basket Towel Rack	N/A	N/A
	ACC-2002	Sliding Basket Cookware storage	N/A	N/A
	ACC-2006	Sliding Basket 2 Shelve	N/A	N/A
	ACC-4020	Sliding Basket System 9" Left	N/A	N/A
	ACC-4021	Sliding Basket System 9" Right	N/A	N/A
	ACC-4022	Sliding Basket System 12-15" Left	N/A	N/A
	ACC-4023	Sliding Basket System 12-15" Right	N/A	N/A
	ACC-4024	Sliding Basket System 18" Left	N/A	N/A
ACC-4025	Sliding Basket System 18" Right	N/A	N/A	
15	ACC-2008	Sink tray false drawer set	Y	\$143.00
	ACC-3018	Waterproof Mat	Y	\$115.00
	ACC-3019	Telescopic Towel rack	N	\$43.00
16	ACC-4030	Waste Collecting System Bin.it flex	N/A	N/A
	ACC-4031	Waste Collecting System InnoDeluxe 24"	N/A	N/A
	ACC-4032	Waste Collecting System InnoDeluxe 36"	N/A	N/A
17	ACC-4033	Waste Collecting System Bin.it Ergo 18"	N	\$858.00

Accessories



For selection of accessories refer to the Black Box accessories section.
Please note that not all accessories are available in Xpress line.

Cat. page	Code	English Description	Accessory inst. Y/N	List Price
17	ACC-4034	Waste Collecting System Bin.it Ergo 24"	N	\$1,072.00
	ACC-4035	Waste Collecting System Bin.it 3x	N	\$858.00
18	ACC-4050	Sliding Waste Bin 20L Grey	N	\$215.00
	ACC-4051	Sliding Waste Bin 2x15L Grey	N	\$286.00
	ACC-4052	Built-in Waste Bin	N	\$529.00
19	ACC-4036	Waste Bin 15L Chrome	N	\$115.00
	ACC-4037	Waste Bin 15L Alum	N	\$115.00
	ACC-4038	Waste Bin 15L White	N	\$100.00
	ACC-4039	Waste Bin Plastic 13L White	N	\$58.00
	ACC-4040	Retractable Waste Bin 15"	N/A	N/A
	ACC-4041	Retractable Waste Bin 21"	N/A	N/A
20	SOTQ-4-12	Innotech 12" roll out 4"	N	\$162.00
	SOTQ-4-15	Innotech 15" roll out 4"	N	\$162.00
	SOTQ-4-18	Innotech 18" roll out 4"	N	\$162.00
	SOTQ-4-21	Innotech 21" roll out 4"	N	\$162.00
	SOTQ-4-24	Innotech 24" roll out 4"	N	\$162.00
	SOTQ-4-27	Innotech 27" roll out 4"	N	\$181.00
	SOTQ-4-30	Innotech 30" roll out 4"	N	\$181.00
	SOTQ-4-33	Innotech 33" roll out 4"	N	\$181.00
	SOTQ-4-36	Innotech 36" roll out 4"	N	\$181.00
	SOTQ-8-12	Innotech 12" roll out 8"	N/A	N/A
	SOTQ-8-15	Innotech 15" roll out 8"	N/A	N/A
	SOTQ-8-18	Innotech 18" roll out 8"	N/A	N/A
	SOTQ-8-21	Innotech 21" roll out 8"	N/A	N/A
	SOTQ-8-24	Innotech 24" roll out 8"	N/A	N/A
	SOTQ-8-27	Innotech 27" roll out 8"	N/A	N/A
	SOTQ-8-30	Innotech 30" roll out 8"	N/A	N/A
	SOTQ-8-33	Innotech 33" roll out 8"	N/A	N/A
	SOTQ-8-36	Innotech 36" roll out 8"	N/A	N/A
	TSSOTQ	translucent innotech drawer sides	N	\$95.00
	SOTWE-12	Wood Dovetail 12" roll out	N/A	N/A
	SOTWE-15	Wood Dovetail 15" roll out	N/A	N/A
	SOTWE-18	Wood Dovetail 18" roll out	N/A	N/A
	SOTWE-21	Wood Dovetail 21" roll out	N/A	N/A
	SOTWE-24	Wood Dovetail 24" roll out	N/A	N/A
	SOTWE-27	Wood Dovetail 27" roll out	N/A	N/A
	SOTWE-30	Wood Dovetail 30" roll out	N/A	N/A
	SOTWE-33	Wood Dovetail 33" roll out	N/A	N/A
SOTWE-36	Wood Dovetail 36" roll out	N/A	N/A	
21	ACC-5001	Sliding Pantry 15"	N/A	N/A
	ACC-5002	Sliding Pantry 18"	N/A	N/A

For selection of accessories refer to the Black Box accessories section.
Please note that not all accessories are available in Xpress line.

Cat. page	Code	English Description	Accessory inst. Y/N	List Price
21	ACC-5003	Sliding & Swivel Pantry 15''	N/A	N/A
	ACC-5004	Sliding & Swivel Pantry 18''	N/A	N/A
22	ACC-4042	Sliding System for Wall cabinet 2 shelve	N/A	N/A
	ACC-4043	Sliding System for Wall cabinet 3 shelve	N/A	N/A
	ACC-4044	Combination Sliding System Wall cab 2 Shelve	N/A	N/A
	ACC-4045	Combination Sliding System Wall cab 3 Shelve	N/A	N/A
23	ACC-4046	Lazy Susan for Wall Cab ARENA 2 baskets	N/A	N/A
	ACC-4047	Lazy Susan for Wall Cab ARENA 3 baskets	N/A	N/A
	ACC-4048	Lazy Susan for Bathroom 2 baskets	N/A	N/A
	ACC-4049	Lazy Susan for Bathroom 3 baskets	N/A	N/A
24	ACC-3020	Organisation System Cosario 24''	N/A	N/A
	ACC-3021	Organisation System Cosario 36''	N/A	N/A
	ACC-3022	Built-in scale	N	\$1,144.00
25	MQP123	Handle	N	\$10.00
	MQP124	Handle	N	\$12.00
	MQP125	Handle	N	\$14.00
	MQP126	Handle	N	\$15.00
	MQP127	Handle	N	\$17.00
	MQP128	Handle	N	\$22.00
	MQP129	Handle	N	\$26.00
	MQP130	Handle	N	\$27.00
	MQP120	Handle	N	\$15.00
	MQP121	Handle	N	\$17.00
	MQP122	Handle	N	\$21.00
	MQP108	Knob	N	\$3.00
	MQP109	Handle	N	\$7.00
	MQP131	Handle	N	\$24.00
	MQP100	Handle	N	\$15.00
	MQP101	Handle	N	\$17.00
	MQP102	Knob	N	\$19.00
	MQP103	Handle	N	\$7.00
	MQP104	Handle	N	\$15.00
	MQP105	Handle	N	\$17.00
MQP106	Handle	N	\$19.00	
MQP107	Knob	N	\$7.00	
MQP111	Handle	N	\$24.00	
MQP110	Handle	N	\$15.00	
26	MQP114	Knob	N	\$5.00
	MQP116	Handle	N	\$7.00
	MQP112	Handle	N	\$5.00
	MQP115	Knob	N	\$5.00

Accessories



For selection of accessories refer to the Black Box accessories section.
Please note that not all accessories are available in Xpress line.

Cat. page	Code	English Description	Accessory inst. Y/N	List Price
26	MQP117	Handle	N	\$7.00
	MQP113	Handle	N	\$5.00
	MQP119	Knob	N	\$5.00
	MQP118	Handle	N	\$5.00